PORTSMOUTH Is an ideal industrial center on account of its geographical location, its transportation facilities, and its topography. There are 48 diversified industrial plants in the city, employing 20,000 people, with an estimated payroll of $17,493,750. The larger industries are the Wheeling Steel Corporation, By Products Coke plant, Norfolk & Western Terminals, Selby, Excelsior and Drew shoe factories, four stove plants, last and heel plants, brickyards, furniture factories, knit goods and shoe string plant, paper box factory, boiler works, tractor and gas engine plant.

News While It Is News And Best Features Obtainable

The Portsmouth Daily Times.

Associated Press And United Press Leased Wires

ENTERED AS SECOND-CLASS MATTER POST-OFFICE, PORTSMOUTH, OHIO

PORTSMOUTH, OHIO, SATURDAY, JUNE 21, 1924

14 PAGES TODAY

SINGLE COPY Daily, 3c Sunday, 5c

BY CARRIER PER WEEK Daily Except Sunday, 15c Daily and Sunday, 20c

HEAT WAVE BROKEN; DEATH TOLL MOUNTS; ANOTHER HOT SPELL REPORTED ON WAY

YANK FLYERS NEARLY HALF WAY ROUND THE WORLD

RANGOON, INDIA, June 21.—(By the United Press)—The American flyers are nearly half way around the world today and are about to meet and cross trails with their British competitor, Major A. S. C. Maclaren, who is proceeding in the opposite direction.

After battling eastern gales over the Bay of Bengal, Lieutenant Lowell Smith and his companions, Lieutenants Leigh Wade and Eric Nelson made perfect landings here Thursday, having flown from Akyab.

They were enthusiastically received, the European colony acting as hosts and after a brief rest planned to proceed immediately to Bassein, on the way to Akyab.

At Akyab is Major Maclaren, who has been kept from the air by the annual monsoon which makes flying impossible. This has now abated, wherefore Maclaren expects to proceed to Rangoon.

The Americans played in good luck in arriving just as the stormy season passed.

Demand Change in Feeding of Prisoners

CLEVELAND, O., June 21.—(By the Associated Press)—The Cuyahoga county delegation will go to the State Republican convention at Columbus Tuesday prepared to fight for a plank in the state platform calling for repeal of the contract system of feeding prisoners, used by Ohio sheriffs. If unsuccessful in the resolutions committee, A. J. Hirstius, secretary of the county executive committee, said the fight will be carried to the convention floor.

The present law allows sheriffs 45 to 75 cents a day for each prisoner. The 159 delegates from Cuyahoga county will attempt to have the convention approve the cost system, whereby all food bills would be handled as all other miscellaneous bills are handled by the county. Where hundreds of prisoners are fed, it was pointed out that actual costs are far below 45 cents.

Sente Senator George H. Bender offered a bill in the last legislature to change the system but it ended without action being taken.

Retired Professor Dead

HIRAM—Coleman Bancroft, 85, retired professor, died here.

CONFESSION ATTRIBUTES MURDER TO FASCISTI

ROME, June 21.—(By the United Press)—An agent of the Fascist party named Dumini, has broken down and made a complete confession of the kidnapping and murder of the Socialist Deputy Matteotti, it has been learned.

At first defiant, Dumini wilted when undeniable evidence was presented against him and exposed the entire plot.

The confession positively implicated Cesare Rossi, former director of publicity for the department of interior Tullipo Fillipelli, director of the Corriere D'Italiano, and Marinelli, administrative secretary of the Fascist party. All are Fascists, and according to Dumini, ordered the killing and paid the assassins. He admitted he himself and four others did the actual slaying.

The body has not been found.

HAMBONE'S MEDITATIONS

By J. P. Alley

(Copyright, 1924, by The Bell Syndicate, Inc.)

Light-Haired "Dark Horse"

John W. Davis and Mrs. Davis pose for their latest picture as the Democratic convention prepares to open. The photo was taken on the lawn of their New York home.

Bitter Fight Looms Over Three Planks in Democratic Platform; Klan Issue Real Knot for Demmies

(BY FRASER EDWARDS)
(United Press Staff Correspondent)

NEW YORK, June 21.—(By the United Press)—While rival factions whoop it up for their pet candidates, a group of Democratic chieftains is busily hammering into shape the platform on which the party nominee must stand.

On the main plank—"Clean Government"—there is no division among the leaders or the delegates, but lines were being drawn today on three big issues for the Democrats. They are:

1. The Ku Klux Klan.
2. The League of Nations.
3. Prohibition.

All concede that these questions must be met in the platform but the task of meeting them in such a manner as to satisfy all elements of the party is perplexing the "best minds" of Democracy.

By all odds the most vexatious and most likely to lead to discord is the Klan question.

With George E. Brennan, Democratic leader of Chicago, and E. H. Moore, of Ohio, leading the fight for a specific denunciation of the Klan by name and a large group of southern delegates opposing any declaration that might offend the Klan, the platform drafters are beset on all sides. Leaders interested only in party success however, predict that the issue will be skillfully straddled.

Broke Playing Races; Woman Attempts Holdup

CINCINNATI, O., June 21.—(By the Associated Press)—The police had under arrest today a pretty bobbed-haired young woman, who they say confessed to having attempted to hold up Tony Kornas, a confectioner. Single handed the woman confronted Kornas early yesterday only to have him take her revolver and chase her out of his store. The woman was arrested at a down town hotel and gave her name as Mrs. Pauline Farr, 19 years old, and her home as Chicago.

She said her husand was Albert A. Farr and was known on the stage as Ralph Valentine, a singer. According to the police, the young woman said she and her husband had come to Cincinnati to attend the Latonia races. She went "broke" and had tried to stage the holdup without knowledge of her husband.

Circle Globe In Yacht; Marriage Craft On Rock

CLEVELAND, O., June 21.—(By the United Press)—Successfully circling the globe together, aboard the tiny yacht Speejacks, a trip which won them world-wide renown, Mr. and Mrs. Labert Y. Gowen, have gone on the rocks in their latest voyage—on the sea of matrimony.

Mrs. Gowen has filed suit for divorce, charging her husband with neglecting his duties.

HERE IS YOUR GENII—

Alladin had a genii at his beck and call, by merely rubbing his wonderful lamp. This genii would satisfy any want he desired.

Times readers too have a genii — a modern one. It will return lost articles, sell their house, furniture, business, etc.

It's the Times Classified Section. Use it to satisfy your needs.

CALL 2900

Deadly Rivals Able to Watch Each Other

NEW YORK, June 21.—(By the United Press)—The deadly rivals in the Democratic convention—the McAdoo and Smith forces—will have a good chance to watch each other.

In the seating arrangements in Madison Square Garden, California, which will nominate Wm. G. McAdoo, has been allotted seats across the center aisle from the New York delegation.

Alabama, which will present the name of Oscar W. Underwood, will be directly behind California and Ohio with the boom for James M. Cox is just in front of New York.

Democratic Convention To Be Thoroughly "Covered" for Times

THE Democratic National convention convenes next week in what promises to be one of the most bitterly fought sessions in history. Elaborate preparations have been made by The Daily Times to furnish its readers an accurate account of the proceedings. Three leased telegraph wires will bring the news direct from the convention hall in New York. Two Associated Press and one United Press wires will be in daily operation, carrying all the big news and sidelights of the convention. In addition The Newspaper Enterprise Association's huge staff of photographers and artists, will furnish pictures of the individuals. The Daily Times will carry an accurate and comprehensive account of the proceedings daily.

Atlantic City Has Street Car Strike

ATLANTIC CITY, June 21.—(By the Associated Press)—Atlantic City's trolley car service was at a standstill today. Union motormen and conductors went on strike to enforce wage demands.

Thousands who ordinarily patronize the city and interurban service of the Atlantic City and Shore Railroad Company were compelled to find other means of transportation. Officers of the Amalgamated Association of Street and Electric Railway Employes of America declared the men were prepared to "carry on" until their demands were met by the company.

The company was silent in face of the complete tieup.

"Baby" Bandits Go To Training School

PARKERSBURG, W. VA., June 21.—(By the United Press)—Two "Baby Bandits", who succeeded in taking $3,000 in cash and jewels away from a United States marshal and his deputy on a Pullman car near here, were taken to Washington today to serve three years in the National Training School for Boys.

They were being taken to Washington from Paris, Tex., when they staged their daring holdup of the Federal officers.

The youthful bandits have been identified as Floyd Chamberlain, 12, and Neil Thomas, 15.

About $300 of the cash and two diamonds, which the boys took from the officers, Marshal Phil E. Baer and Deputy C. L. Sentill, are still missing.

To Use Bombs To Check Riots

CLEVELAND, O., June 21.—(By the Associated Press)—Machine guns and tear bombs will be used to quell disturbances, if any occur, in connection with the street car strike, scheduled to begin at midnight tonight, Police Inspector Matowitz announced today. More than 500 strike breakers were on hand today to take the places of the 3,000 union men whose decision to walk out came after John Stanley, head of the Cleveland Railway Company refused to accept a twelve cents an hour wage increase awarded by a board of arbitration.

"Baby Mine"

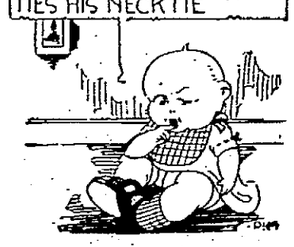

Dr. Percy Stickney Grant Resigns; May Resume Engagement

NEW YORK, June 21.—(By the United Press)—The interrupted romance of Dr. Percy Stickney Grant and Mrs. Rita D'Acosta Lydig may be resumed, their friends declared today as a result of the resignation of Dr. Grant as rector of the fashionable Fifth Avenue Church of the Ascension.

Dr. Grant's reason for giving up the place he held for 51 years, was ill health, and a desire to complete some literary work. The resignation was accepted late yesterday "with deep regret" by wardens and vestrymen at a special meeting.

Some little time ago, it was announced that because of Bishop Manning's opposition to the marriage between the rector and Mrs. Lydig on the ground that the latter was a divorced woman, whose former husbands were alive, the engagement between Dr. Grant and the society beauty was at an end.

No Comment On Engagement

Neither Mrs. Lydig nor the rector would comment on a report among their friends that his resignation means renewal of that engagement.

Dr. Grant said he would have resigned a year ago but for the controversy with Bishop Manning over the question of the virgin birth in which he took the lead in the Modernist movement. He did not indicate whether he would leave the ministry.

He is the author of several volumes on religious subjects and also of a book of poems, dedicated to Mrs. Lydig.

During the controversies that raged last year between Modernists and Fundamentalists, Dr. Grant was one of the most quoted leaders of the former faction. He advocated the acceptance of the teachings of modern scientific research and argued that these did not conflict with true religion. Last December he attacked Bishop Manning's pastoral letter which re-affirmed the virgin birth and bodily resurrection of Christ. Dr. Grant argues that the Bible was not to be taken literally as a divinely inspired book but merely as a collection of the sacred literature of the Hebrew people.

Insurance Brokers Reinstated

COLUMBUS, O., June 21.—By the Associated Press)—State Insurance Commissioner Conn, today reinstated the E. P. Lenihan Company, Cleveland insurance brokers to do business in Ohio. The concern's licenses were revoked recently when it was proved they underwrote deposits in the Cleveland Municipal Savings and Loan Company, in Lloyds of England, which has no Ohio license. The insurance, $840,000, was paid in full by Lloyds.

Woman Acting As Governor of N. Mexico

ALBUQUERQUE, N. M., June 21.—(By the United Press)—A new era in American politics was marked today when Mrs. Soledad Chacon became acting governor of New Mexico as Santa Fe passenger Train No. 6 crossed the Colorado boundary line carrying the governor, James Hinkle, to New York.

Mrs. Chacon is the first woman to act as chief executive of a state. She will occupy the governor's chair in the state house at Santa Fe until Governor Hinkle returns from the Democratic convention in New York. For two weeks New Mexico will be ruled by a direct descendant of the adventurers who first set foot on this territory and claimed it in the name of the king and queen of Spain, as Mrs. Chacon comes from a family of Spanish conquistadores.

Mount Everest Claims Lives Of Two Daring Explorers

LONDON, June 21.—(By the United Press)—Mount Everest, the world's highest and only unconquered mountain peak, has claimed the lives of two gallant British climbers, George Leigh Mallory and A. C. Irvine.

The bodies lie in the grip of the eternal, fearful snows of Everest only a mile and a half from the summit, a height never before attained by man. The rest of the party returned to a base camp safely and Connel Norton, another of the explorers, telegraphed meager details of the tragedy.

Serious doubts were expressed today that a man will ever succeed in climbing to the "Roof of the World."

World-wide tributes to the courage of Mallory and Irvine were pouring in today. That they had faced the perils of Everest's steep slopes knowing full well the danger was attested to by Mallory's first message.

"The third time we walk up East Rongbuk glacier will be the last, for better or worse. We expect no mercy from Everest."

They received none and the unconquerable peak enfolded them in its restless, swirling snows presumably about a fortnight ago.

It is understood here that the bodies could not be recovered.

Mallory was particularly distinguished as a mountaineer and it was he who in the 1922 expedition established a record of 26,800 feet without the use of oxygen. He also took part in reconnaissance work the previous year.

Irvine was an Oxford student, only 22 years old, who had obtained leave from school to join the expedition. He was noted for his physique and for his cheerful modesty and powers of endurance.

The entire empire mourns the loss of these gallant men whose only thought was to place the flag of Britain atop the world's highest peak.

PARDONED BY DONAHEY

COLUMBUS, O., June 21.—(By the Associated Press)—Rocco Campsi, of Akron, sentenced to serve from two to five years in the Ohio penitentiary for illegal manufacture of liquor, was pardoned by Governor Donahey today. He was received at the institution last February.

"Howdy-do," Says McAdoo

William G. McAdoo, upon arriving in Ne wYork personally to conduct his nomination fight, calls up his campaign headquarters and smilingly predicts victory.

Taggart and Brennan, Survivors Of The "Old Guard", At Odds Over Nominee and Klan Issue

(BY ROBERT J. BENDER)
(United Press Staff Correspondent)

NEW YORK, June 21.—(By the United Press)—After two decades of team work with the Democratic "Old Guard", Tom Taggart, of Indiana, today found himself at odds with the last surviving member save himself—George Brennan, of Illinois.

Taggart, not only is supporting Samuel M. Ralston, senator from Indiana, for the nomination while Brennan is backing Governor Al Smith, of New York, but he is not in sympathy with the vigorous attitude the Chicago boss is taking on the Klan question.

Neither has Taggart entered into the much heralded combination to defeat Wm. G. McAdoo.

Although Taggart, who arrived last night and Brennan occupied rooms in the same hotel, they did not meet. The Hoosier chief went directly to his room and spent a quiet evening with his son, while Brennan circulated in the lobby and emphasized his determination to defeat McAdoo and force the adoption of a plank scoring the Klan by name.

Despite the present divergent views of the two political strategists who with the late Charles F. Murphy, Tammany boss, virtually dictated the nomination of James M. Cox at San Francisco in 1920, it is generally believed that they will be found standing together when the time comes for a final show down on candidate and platform.

(Continued on Page Three)

CLEVELAND CAR UNION SECURES INJUNCTION AGAINST COMPANY

CLEVELAND, O., June 21.—(By the United Press)—Cleveland's long threatened street car strike again was postponed today when common pleas court at the request of the union workers issued an order restraining the officials of the Cleveland Railway Company from refusing to recognize the Union.

Attorney William Day for the union announced the strike scheduled to begin at midnight tonight will not be called until final hearing of the restraining order.

John Stanley, head of the car company, recently broke off relations with the union, declaring an agreement with the workers was void.

The car men were to strike June 10, but postponed the walkout because of the Republican convention here.

Three Perish in River

BERRIEN SPRINGS, MICH., June 21.—(By the United Press)—A woman and two young girls, all members of the House of David, met death in St. Joseph river here last night. The two children, Constance McCaslin, 10, and Phyllis Johns, 11, waded into a hole in the river and went down.

Mrs. Florence Hansen, 25, rushed to their rescue, but was unable to swim and sank below the surface of the water.

Mrs. Mabel Walker, who also tried to aid the children was pulled out by two men.

The two women were in charge of a party of children who were being taken on a summer outing.

The bodies have not been recovered.

Postal Strike Succeeds In Only Two Cities

TORONTO, June 21.—(By the Associated Press)—Postal workers in a number of towns and cities took advantage of the government's offer to reinstate all men who returned to work at 8 o'clock this morning, according to reports received here from all the provinces.

The strike order was not obeyed in any districts of Western Canada while walk outs occurred at a few points, the workers returned to their jobs.

Montreal post office officials declared the strike is unsuccessful in that city and reported to have the postal service operating efficiently in a few days, thus the latest reports indicated that the strike is successful only in Toronto and Windsor.

Negotiations by telephone between postal employes' represetatives here and government officials at Ottawa which were interrupted last night by an electrical storm, were to be resumed today.

Talked About Shirley In His Sleep; Now He Faces Charge of Bigamy

CHICAGO, June 21.—(By the United Press)—If Dr. Robert E. Schaeffer, 33 had paid heed to the old ditty, "if you talk in your sleep, don't mention my name"—

Dr. Schaefer is in jail here today, charged with bigamy, all because he talked in his sleep of "Shirley." The doctor said many sweet things about "Shirley," Mrs. Cecile Schaefer told police, for she took notes and will present them in court when the bigamy case is disposed of and divorce proceedings are under way.

"Shirley" is Shirley Marie Blee, of Kansas City, Mrs. Schaefer said. Detectives who arrested Dr. Schaefer said their prisoner admitted having gone through a marriage ceremony with the Kansas City girl last January 12. Dr. Schaefer said he thought his wife had divorced him.

Mrs. Schaefer No. 1, said she found a note from Shirley Marie Blee to her husband reading:

"Hello, Bobby darlin', are you mama's little baby boy tonight, and do you love her a whole, big lot?"

Several other letters are in possession of Mrs. Schaefer.

Dr. Schaefer is a member of the faculty of the Kansas City University of Physicians and Surgeons and maintains offices in Kansas City and Chicago, Mrs. Schaefer said. She became suspicious of his prolonged visits to Kansas City and discovery of his bigamous marriage followed several nights of sleep-talking, she said.

12 Story Hotel For Canton

CANTON—Erection of a 12-story hotel of 360 rooms is planned by a hotel company here.

Mail Carrier Shoots Self

ASHTABULA—Roy Andrews, rural mail carrier, was found dead in his home here with a bullet wound in his head.

Commits Suicide

AKRON—Ivan C. Wehenes, 33, committed suicide by cutting his throat.

Yale President Rallies from Operation

BALTIMORE, MD., June 21.—(By the Associated Press)—Dr. James Rowland Angel, president of Yale University, who underwent an operation at Johns Hopkins Hospital yesterday, was reported this morning to have passed an extremely good night. His temperature was normal. He rested well, apart from a slight uneasiness which invariably follows a surgical operation.

STORMS BRING TEMPORARY RELIEF TO SUFFERERS

CHICAGO, June 21.—(By the Associated Press)—Another heat wave, a redevelopment of the one just broken and followed by storms which took more than a score of lives, will overspread the middle-states tomorrow, Henry J. Cox, district forecaster, announced today.

With the temperature steadily rising from 65 at 5 a. m., to 75 at 10 a. m., a temperature of at least 90 degrees was probable for tomorrow, he said.

COLUMBUS, O., June 21.—(By the United Press)—Cooling winds, reaching cyclonic proportions in some sections and bringing rain to others, broke the heat wave in Ohio today after eighteen deaths had been attributed to the first high temperatures of the season.

Eight persons were reported dead in Cleveland, two in Columbus, two in East Liverpool, two in Zanesville, and one each in Middletown, Gallipolis, Toledo and Cincinnati.

The health department here was busy giving out remedies for mosquitoes. Hordes of the insects, brought out by the stifling humidity after heavy rains, swarmed over the city adding to the discomforts of the heat wave.

The highest temperature in the state yesterday was 100 degrees recorded at Ashtabula.

The intense heat at Ashtabula was followed last night by a cyclone which swept in from Lake Erie, tearing the roof from a hall where dancing was in progress at Woodland Beach Park.

Amusement devises at the park were wrecked. Damage was estimated today at more than one million dollars.

The dancers were swinging about the floor as the Quaker City orchestra of Erie Pa., played popular strains. The twister ripped off the roof directly above the orchestra, but the players shifted their position and continued with the music while the terror-stricken girls were led to safety. Several of the dancers fainted.

The Death List

Frank L. Cross, 45, Columbus, heat prostration.

Harry Anderson, 18, negro, Zanesville, drowned.

Catherine Irene Davis, seven months old, Cleveland, prostration.

Walter L. Clauson, 17, Toledo, drowned.

Arthur Munzer, 11, Reese Station, drowned.

John C. Conley, Philo, prostration.

Ernest Howard, 14, Cincinnati, drowned.

Grace Bonnello, Cleveland, prostration.

Frank Burke, 58, Cleveland, prostration.

J. H. Miller, 80, Lancaster.

Joseph M. Oravec, three months, Akron.

Oswald F. Munzer, 20, Columbus.

Death Toll Exceeds Score

CHICAGO, June 21.—(By the Associated Press)—More than a score of deaths and property damage estimated at upwards of $3,000,000 is the result in three states of the hot wave and the storm which yesterday swept through the Mississippi and Ohio Valleys.

Five deaths from the storm in Illinois were added to the heat fatalities of other states.

(Continued on Page Two)

Billy Butt-In

THE TIMES WEATHER MAN

Those folks demanding relief from the heat got the relief but the heat's still here, so they've got somethin' yet to kick about. Here's for tomorrow:

OHIO—Generally fair tonight and Sunday. Warmer Sunday.

KENTUCKY—Generally fair tonight and Sunday. Slightly warmer Sunday.

WASHINGTON, D. C., June 21.—The weather outlook for the week beginning Monday:

Ohio Valley—Partly cloudy with probability of occasional thunder showers. Temperature near normal most of the week.

Region of Great Lakes—Partly cloudy. Occasional showers. Temperature near normal most of the week.

The extremes in local temperature today were: High, 89; low, 60.

LYRIC Tonight Only

ADOLPH ZUKOR AND JESSE L. LASKY PRESENT A
GEORGE MELFORD PRODUCTION
"FLAMING BARRIERS"

Through forest flames in an aeroplane! No use trying to describe THAT thrill. You MUST see this melodramatic love story of burning speed and endless thrills.

ALSO

Aesop's Fables

LOCAL MAN DROWNS IN MUD RIVER

Third Candidate Enters the Congressional Race

That the race for the Republican nomination for congress in this, the Sixth District, will be a three cornered affair developed yesterday when the Board of Election of Clermont county certified to Chief Clerk W. N. Gableman of the local board, the petitions of Congressman C. O. Kearns, seeking renomination, and Samuel A. Bass, of Milford. E. O. McCowen, superintendent of the Scioto county schools, is the third candidate and the race promises to be a torrid affair.

The law requires that petitions of candidates for district offices shall be certified to the board of elections of the most populous county of the district.

The local board is advertising for bids on the printing of ballots and setting the stage for the big event on August 12.

Temporary Officers of Democratic National Convention Announced

NEW YORK, June 21.—(By the United Press)—The National Committee today announced the following temporary officers for the Democratic convention:

Chairman—Senator Pat Harrison.

Secretary—Charles A. Greathouse, Indiana.

Executive Secretary—Burt New, District of Columbia.

Assistant Secretaries—Miss Gertrude McHugh, Indiana; Mrs. Samuel Slade, Illinois; Miss Jessie Scott, Minnesota; Miss Izetta Jewell Brown, West Virginia; Miss Nancy Cook, New York; Mrs. Helen L. Crandall, Colorado; Miss Eleanor Lowther, Iowa; W. S. Hunter, Kentucky; Charles F. McGuire, Connecticut; Mrs. R. F. Allan, Pennsylvania; Miss Mary Foy, California; Mrs. C. B. Nolan, Montana; Mrs. Phoebe Sutcliffe, Ohio; Miss Esther Ogden, New York; Mrs. Emma Estil, New York; Mrs. W. Barreley, Nebraska; William Donnelly, District of Columbia; John J. Jennings, Indiana; William K. Devereaux, New Jersey; Henry G. Giovanetti, Montana; Smiley W. Chambers, Indiana; James N. Cox, Tennessee; Mrs. George F. Milton, Tennessee; Mrs. Fletcher, Connecticut; Mrs. J. Staffer, New York; Mrs. J. W. Orr, Kansas.

Leading Secretaries—P. J. Haltigan, District of Columbia; Daniel Ryan; William A. Deford, New York; John W. Kern, Kentucky.

Tally Clerks—A. R. Canfield, Michigan; W. C. VanCleve, Missouri; G. Herrill, North Carolina; Kenneth Rony, District of Columbia.

Parliamentarian—Clarence Cannon, Missouri.

Assistant Parliamentarian—Edward W. Pou, South Carolina.

Sergeant-at-Arms—J. Ray Hughes, Iowa.

Assistant Sergeant-at-Arms—C. E. Weiss, New York.

Executive Officer—N. F. Reed, Iowa.

Chief Door Keeper—Joseph J. Sonnott, Virginia.

First Assistant Door Keeper—Thomas L. Hayes, Connecticut.

Official Reporter—Louis Granat, New York.

George McMahon Leases the Win Nye Corner

Announcement was made today that Hall Bros. had leased their two story frame building at Fourth and Chillicothe streets now occupied by Druggist Win Nye to George McMahon of Ninth street. Possession will not be given up until September.

Mr. McMahon stated today that his rental plans had not been fully completed, but it is probable that a chop suey restaurant would be opened on the second floor by out of town persons.

Hall Bros. recently acquired the property from Mrs. Laura Wertz Wilhelm of Fourth street.

They have taken a lease on their present room in the Masonic Temple.

Return From Commencement Exercises at Wilberforce

A large number of Portsmouth persons attended the graduation exercises at the Wilberforce University, for colored students, near Xenia, Thursday afternoon and were very much impressed with the ceremonies. The following people were among those who motored to Xenia: Mr. and Mrs. William Gooden, Mr. and Mrs. Grant Smith, Mr. and Mrs. William Burnett, Mr. and Mrs. Edward Walton, P. M. Watts, Mr. and Mrs. Arthur Berry, Thomas Slade, Sr., Mr. and Mrs. John Evans, Mr. and Mrs. Arthur Hamilton, Mr. and Mrs. Carl Parker, Mrs. Callie Banks, Mrs. Georgie Hollingsworth, Mrs. Lillian Payne, Mrs. Martha Valentine, Mrs. Daisy White, Mrs. Lula Henderson, Mr. and Mrs. George White, Irvin White, William White, Fred Minor, George Fawcett, Mrs. May Hogan, Mrs. Tennessee Slater, Mrs. Arthur McFarland, Mrs. Narcissa Jones, Mrs. Ida Parekr, Mrs. Betty Redman, William Haley and Rev. and Mrs. T. E. Scott. Rev. Scott is a trustee of the University.

A large class was graduated from the university.

Drive Enriches City Treasury

Since the police started its drive against traffic violators, 194 have been cited to appear in court since June 7, or in other words the city's exchequer has been enriched $388 as each violator is assessed a fine of $2.

To Meet at Postoffice

Members of the Grotto who will motor to Indianapolis Sunday, are requested to meet at the Postoffice at 5 a. m. It is likely that 20 machines will be in line.

Court House

Given Divorce and Former Name

Martha Cooper was granted a decree by Judge Thomas in Common Pleas court today divorcing her from Sherman Cooper on the ground of neglect. She said that she married Cooper, who is now an inmate of the Dayton Soldiers' Home, in May 1923, and declared that he later abandoned her at Toledo at a time when she was helpless, in dire need and unable to care for herself. Attorney B. F. Kimble for plaintiff, who was restored to her maiden name of Carrington.

Seek Authority To Give Mortgage

Authority to mortgage its real estate, consisting of three lots in the York addition, for the purpose of raising funds to pay off indebtedness against the real estate mentioned, is sought in an application filed in Common Pleas court today by Orville G. Bond, William H. Kline, Lloyd L. Crayden, Wiley Tipton and Chester A. Kerr, trustees of the First Christian church of Portsmouth, through Attorney B. F. Kimple.

Suit On Account

Judgment for the sum of $224 on a claim for goods sold and delivered, is sought in an action brought by The Pyramid Film company, suing through Attorneys Miller and Searl, in Common Pleas court today, against William J. Cullum, Everett Whitley and V. M. Denton, doing business under the firm name of W. J. Cullum company.

Seeks Divorce and Alimony

Julia A. Linthicume, 1414 Kinney street, charges neglect in her suit for divorce and alimony with custdy of their minor child in an action brought today in Common Pleas court against Caleb Linthicume, 1007 Findlay street, whom she married at Catlettsburg, Ky., in September, 1913.

Plaintiff in her petition filed through Attorney T. C. Beatty says that Linthicume has failed and refused to support her and their child for the past three years although she claims she has often pleaded with him to aid her. She further asserts that he is an able bodied man, earns good wages with the Portsmouth Works, Wheeling Steel Corporation. She says they have been living separate and have been for a long period of time.

Besco Seeks Divorce

On the ground that the defendant at the time he married her on June 5, 1923, had a former husband living and from whom she had not been divorced, Bernard V. Besco, Wheelersburg, Route 2, seeks to be divorced from Marguerite Bescoe, 817½ Chillicothe street. Plaintiff sued through Attorney George W. Sheppard.

Wife Seeks Divorce, Etc.

Alleging neglect, cruelty and abandonment, Nellie May Traylor, 1327 Mabert Road, seeks divorce and alimony with custody of their minor child, in a suit brought today in Common Pleas court, against Wayne Traylor, Bennett, Ky., whom she married in February, 1920, at Greenup.

Plaintiff in her petition filed through Attorney T. C. Beatty, accuses Traylor with deserting her in August, -023, since which time she claims they have lived separate and apart. She says that until recently she had the custody of their child, but claims that Traylor has now taken the child from her and has it with him at Bennett, Ky.

She further complains that during the time she lived with defendant he continually abused her by whipping and striking her at various times, besides, she says that he has on different occasions drawn a knife and threatened her life.

Phipps Charges Neglect

On the ground of neglect D. White Phipps seeks to be divorced from Clara Phipps, 1225 Linden avenue, in a suit filed Saturday in Common Pleas court.

Plaintiff in his petition filed through Attorney T. C. Beatty says he was married to the defendant in Morgan county, Kentucky, in March, 1899, and have three children, all of age. He complains that she has neglected him and their home and that as a result of her conduct in this respect says they have been living separate and apart for the last five years.

Seeks Divorce and Former Name

Elsie Shultz charges neglect, cruelty and infidenity in her suit for divorce and alimony with restoration to her maiden name of Martin, instituted Saturday in Common Pleas court against Edgar Shultz, N. & W. employe, whom she married March 6, 1924.

Plaintiff in her petition filed through Attorneys Miller and Searl and Howard P. York complains that Shultz has been guilty of misconduct with one, Edith Williams, at McDermott, and another woman whose christian name is Mildred. She avers that during the time she lived with the defendant he failed to support her properly and declares that he beat and abused her, the last time last Wednesday, she says. The wife secured a temporary injunction preventing Shultz from disposing of his automobile and tying up his wages.

Marriage License

Joseph Belford, 23, truck driver, city, and Violet E. Fisher, 16, city.

Negro Drowns at Russell

IRONTON June 21—(Special)—A negro section hand answering to the name of "Blue" was drowned while swimming in a gravel pit in the C. & O. yards at Russell, Ky., last night.

Blue drowned at six o'clock, and the body was not recovered until nine.

Every effort is being made to identify the negro, but exact identity cannot be made until today, C. & O. officials stated.

Ben Hurs Name a New Scribe

Mrs. Bryan Caskey, who has held the office of scribe in Portsmouth Court, Tribe of Ben Hur lodge for several years, resigned at the weekly meeting last night and Arthur Boren was elected to take her place. Mr. Boren will take charge of the office July 1. Books of the order are being closed for the year.

Six Applications

Six applications were received and two candidates were favorably balloted upon at last night's meeting of White Lily Council, Daughters of America. Members also voted not to hold any meeting the first week in next month as the time for the weekly session falls on July 4.

Bruce Thomas Is Victim; Body Recovered

Friends of Bruce Thomas, 28, son of Mr. and Mrs. H. C. Thomas, 1319 Offnere street, were shocked today when they learned the young man had drowned in Mud river at Dunbar, near Charleston, W. Va., Friday evening. The body was recovered a few minutes later by companions of Mr. Thomas. The mother and sister, Miss Vergie Thomas, left here late Friday night over the C. & O. for Dunbar to return the body to this city. They were due to arrive home this afternoon via the C. & O.

Mr. Thomas, a graduate of Portsmouth's public grade school and high school, completed his schooling at Ohio University. He graduated from the Athens Institution in 1920, after specializing in civil engineering.

For sometime after completing his University training Mr. Thomas worked at the local steel plant and on the highways in Scioto county. For the past six months he had been employed by the Charleston-Dunbar Natural Gas Company at Dunbar, W. Va. Prior to that time he was with the Dunbar Land Company.

According to the meagre word reaching here last night, Mr. Thomas was in bathing with H. M. Purdue, superintendent of the Gas Company, and Ralph Maynard, another employe. Mr. Thomas, who could swim, had been in the water but a short time when he was seized with cramps and drowned. Both Mr. Purdue and Mr. Maynard made attempts to rescue Thomas before he went down for the third time, but their efforts proved futile. It was only a few minutes afterwards that the body was located. Efforts were made to revive the young man, but failed.

Bruce Thomas was born at South Portsmouth but most of his life was spent in Portsmouth. He was widely known here where he was a member of Aurora Lodge No. 48, F. and A. M. Only three weeks ago he took the work making him a 32nd degree Mason.

Mr. Thomas spent the last week end with home folks. He started to drive through from Charleston in his automobile but had an accident shortly after leaving that city. His machine was damaged and he came to Portsmouth on a bus.

The victim was a member of Trinity M. E. church for some years and within the membership of the church he had a legion of friends who will join with the family in their hour of bereavement. In manner he was quiet and reserved and friendships made by him were true and steadfast.

The father, employed by the Pure Milk Company, was so overcome with the news of the tragic death that he was unable to go to Dunbar.

Funeral services will be held from the home on Offnere street Monday morning at 10:30 o'clock. Local Masons will take part in the last rites. Burial will be in Greenlawn.

Heat

(Continued From Page One)

Eight persons were reported prostrated by the heat in Chicago and fifteen persons were said to have been bitten by heat crazed dogs. Although considerable damage was done by the storm throughout northern Illinois and southeastern Wisconsin, Chicago suffered little.

With eighteen deaths reported due to heat in Ohio, relief was afforded in several sections.

The greatest damage of the storm occurred in Racine county, Wisconsin, where a half mile strip twelve miles long was swept with estimated property loss of nearly two million dollars. Telegraph lines were torn down and train service impaired.

California Also Suffers

SAN FRANCISCO, June 21.—(By the Associated Press)—A portion of the heat wave which assessed a heavy death toll in the east struck the Pacific coast yesterday. Northern California experienced the warmest day thus far this year with temperature of 100 degrees above zero in several cities. Southern California toasted in an unusual hot spell and warmer weather is promised for today. The mercury climbed to 87 degrees in San Francisco and Los Angeles.

Stemshorn Full-Fledged Undertaker

There is anew embalmer and undertaker in the city, and it is none other than William (Bud) Stemshorn of Front street.

He has just received word from the State Examining Board of Undertakers and Embalmers that he has successfully passed all examinations required by law and is now eligible to hang up his "shingle" any time he wishes. He is one of the city's best known and most popular young men and is a graduate of the Cincinnati School For Embalmers. Mr. Stemshorn later on plans to engage in business for himself and there is no doubt about his venture being a success as he is an expert in his line, having had much practical experience before entering the Cincinnati school.

Services at Preserve Sunday

Rev. W. H. Phelps of the Second Presbyterian church will be in charge of services at the Roosevelt Game Preserve Sunday afternoon. Rev. H. W. Schwan of Grandview Avenue Christian church conducted services at the Preserve last Sunday.

Remodeling Brick Plant

Ben S. Fisher, formerly of Logan, now connected with the South Webster Brick Company in the capacity of general sales manager, is moving his family to the Wayne Watkins home on Offnere street. The brick plant is undergoing extensive improvements with the daily capacity now 60,000 brick. New and modern machinery is being installed to increase the capacity.

Big Farm Sold

Through a deal just completed by the W. W. Weidner Company the 150 acre farm owned by Garrett L. Marsh, located at Clifford, near the N. & W. R. R., was sold to Mr. and Mrs. L. N. Shump of Ninth street. The new purchasers expect to occupy the farm immediately. Mr. Marsh, who has lived on the farm for several years, will move his family to their new home, which he just purchased. It is located a short distance from the farm sold to Mr. and Mrs. Shump. Mr. Marsh has charge of the pumping station operated by the N. & W. R. R. Co. at Clifford.

Speeder Fined

G. I. Backus was the name of a man claiming Charleston, W. Va., as his home, who was caught sending his automobile along Scioto Trail much faster than allowed by law and when brought before Squire O. R. Morgan he admitted guilt and was penalized $10 and costs for speeding. The arrest was made by Deputy Sheriff James Keyser.

Buckeye Syncopators Furnished the Music

At the request of the orchestra, the Times is glad to correct an item concerning the Masonic ball at Wheelersburg at the time of the dedication of the new temple Thursday night. Through an error it was not reported that the music for the dancing was furnished by the Buckeye Syncopators.

Mr. Blair Better

Albion Blair, Jr., who suffered a fractured skull in a recent automobile accident on the West Side, was reported considerably improved Saturday.

Back From New York

Miss Mabel Scallin, head of the ready-to-wear department at the Anderson Bros.' store, returned last night from New York, where she spent the past week buying goods.

They Walked Right In and Right Out Again But It Cost Them $2 Each

The following persons were caught in the police traffic net yesterday and forfeited a $2 bond for their appearance in Municipal court: C. B. Augustine, Charles C. Dixon, J. S. Davis, L. C. Kuster, Mrs. Blanche Reeg, H. Sherrritt D. Roop, A. Kauffman, Dave Mitchell, F. V. Burkhart, S. D. McDonnell, Francis McDonald, Miss Emma Hubert, A. T. Pack, Mrs. O. Geiger, Clarence Benton, Frank George A. J. Reitz John Peebles, George Ahrend, N. Collins, Ralph Campbell, W. W. Weidner and Paul Barber.

OFFICERS ARE INSTALLED

Recently elected officers of the Portsmouth Business and Professional Women's Club, were installed at last night's meeting at the Mary Louise. The club is planning a number of outdoor meetings for the summer. Several members will probably attend the national convention to be held in West Baden in July.

Officers who assumed charge of the meeting last night were:

President, Miss Emma Johnston.

Vice President, Miss Caroline Mackay.

Recording Secretary, Miss Helen Glockner.

Corresponding Secretary, Miss Vesta Stockham.

Treasurer, Miss Ida Herms.

Retiring officers are:

Miss Florence Peterson, president; Miss Emma Johnston, 1st vice president; Miss Edna Boyer, 3rd vice president; Miss Mary Reitz, treasurer; Miss Iva Mercer, secretary.

Off For Big Convention

William A. Inman and William West grabbed a rattler early Saturday morning bound for New York City to attend the Democratic National convention which convenes in the big city Tuesday.

Mr. Inman goes as one of the two delegates from the Sixth congressional district, and Mr. West will be one of the official doorkeepers at the convention hall in Madison Square Garden. They went from here to Columbus, where they climbed aboard a special train carrying delegates from the west and south to the big gathering which promises to make history next week.

Dr. George B. Nye of Waverly, who is the other delegate from this district, is motoring through to the convention with a party of friends.

Mr. Gableman Withdraws Petition

W. N. Gableman, chief clerk of the Board of Elections, has withdrawn his nominating petition as a candidate for Democratic Central Committeeman from Precinct E. Third ward, and the retirement of the former mayor from the race in favor of E. O. McCall, Jr., means there will be no contest for the post.

Students Enjoy Outing at Serpent Mound

Students of the Portsmouth College of Business enjoyed an all day outing today at Serpent Mound, Adams county. Gaily decked automobiles, flying the school pennants, met at the school this morning to carry the students on the excursion. Athletic contests and games occupied the afternoon preceded by a bountiful basket dinner.

6% "The Institution That Helps You To Succeed" 6%

THE SHORT CUT TO YOUR GOAL

is your goal a home, a college education, a world tour, business capital? No matter what your goal, you can attain it earlier by investing your savings with The Royal Savings and Loan Company—because we pay the highest interest your savings can earn safely.

6% Computed Every Six Months

In our 34 years' business career we have never lost a dollar of our clients' money—sufficient evidence, surely, of the absolute safety of every dollar deposited with us. Why not save a definite sum for a definite purpose on one of these liberal interest accounts. Start today.

The Royal Savings & Loan Company

Portsmouth, Ohio.

6% "The Institution That Helps You To Succeed" 6%

Oh what a splash!

FLAMING YOUTH

with COLLEEN MOORE

COLUMBIA STARTING MONDAY

A Startling Expose of Modern Society

THE GUMPS—HONK! HONK!

HOME TELEPHONE COMPANY TO ABSORB LOCAL BELL PLANT

COLUMBIA
THEATER OF DISTINCTION

TONIGHT ONLY

Hal Roach presents
The King of Wild Horses

Story by Hal Roach
Directed by Fred Jackman

Sensational!
Amazing!
Unique!

Untamed—
Unrivaled—
Unconquered—
by man or beast!

A horse you read about—and never see! In a photo-drama of pulse thrills and heart throbs!

Pathepicture

The most dangerous horse in captivity in the screen's greatest sensation!

Edna Murphy
Leon Bary
and splendid cast

ADDED FEATURES
"LODGE NIGHTS"
One of Those Good Gang Comedies
Latest Pathe News and Pathe Review

Government to Go to Bottom Of Gasoline Price Situation

WASHINGTON, June 21. — The government's intention to go to the bottom of the gasoline price situation, probably through the courts, was indicated today by Attorney General Stone. Inquiries instituted by the Federal Trade commission and the department of justice are to form the basis of the proceedings which it was stated will be started by the federal government. Results of the commission's study of the price question, made at the request of President Coolidge are in the hands of the department of justice, and Mr. Stone announced today he had directed members of his staff to collate data gathered by department investigators with that obtained by the trade commission.

As the next step Mr. Stone will hold a conference early in July with attorney generals of certain states, whose identity is withheld for the present. After that conference which Mr. Stone said would provide a comprehensive survey of the whole situation, the department of justice will make known the character of proceedings it intends to employ.

Whether the department has uncovered some semblance of price maintenance arrangements was not stated. Mention was made by Mr. Stone in a formal statement however, that part of the Democrats' inquiry had been directed toward determining whether the several Standard Oil companies had obeyed the federal court dissolution decree of 1911.

Women Are So Numerous at New York Convention Hard-Boiled Politicians Bewildered

NEW YORK, June 21.—Women to the right of them, women to the left of them, hard boiled politicians are bewildered.

With the arrival of Mrs. J. Borden Harriman, social leader and politician the women McAdoo machinery slid into motion while simultaneously the women's committee of the Al Smith forces started its fire from the Waldorf.

The fight is on—and the women are showing their mettle.

Fair members of both political camps are buzzing like bees.

Mrs. Antoinette Funk, well-known for her previous campaign activities, claims 90 per cent of the women's vote for McAdoo.

"Mr. McAdoo has been tried economically, financially and morally and my prophecy is that McAdoo will be nominated by a large majority on the tenth ballot," she said.

Meanwhile Mrs. Harriman is more optimistic regarding the women turning out for McAdoo. "Women have ideals," she said today. "They wil rally to McAdoo because he is the only candidate who expresses the liberal thought of the country and at the same time has ideals."

Mrs. Harriman is viewed by the women in general as a good omen for the McAdoo victory, for it was she who organized in 1912 the first women's department in the history of the Democratic party, and it was she who gathered the women when Woodrow Wilson was elected.

Meanwhile the Al Smith women frankly state that can't be bothered. They're steaming alone and theirs is an organization.

Much of their attention is now being centered on the governors' luncheon at the Ritz on June 23. Mrs. Smith will be the guest of honor and women prominent on both sides of the fence have been invited.

N. & W. Teams to Play Four Games a Week

The plan of staging more than two games a week in the N. & W. league, inaugurated to give the four clubs an opportunity to play off contests postponed on account of bad weather, proved such a big success that league officials yesterday announced that it had been decided to lengthen the schedule so as to permit the playing of four conflicts each week.

The new arrangement, which will become effective commencing next Tuesday, has been heartily approved by the members of the four contending teams. Games scheduled next week are:

June 24—Back Shop vs. Round House.
June 25—Clerks vs Carmen.
June 26—Back Shop vs Clerks.
June 27—Round House vs Carmen.

Taggart

(Continued From Page One)

"I wish to say that I am not in any combination to defeat McAdoo," said Taggart in emphasizing his position. "I am simply for Ralston for president."

Regarding the platform Taggart said that he believed it should be left to the committee on resolutions and that suggestions should be submitted to the committee to be thrashed out before the final draft is submitted to the convention.

The end of the pre-convention week found leaders still at sea as regards a nominee and with the impending fight over an Anti-Klan plank in the platform overshadowing for the moment all discussion of candidates.

McAdoo Under a Grilling Attack

McAdoo is under a gruelling attack by a combination of the Anti-McAdoo forces; arrival of the first delegations increased the doubt of Smith's nomination—in fact, the prediction is freely made that he will at no time muster more than 250 to 300 votes in the convention, far short of sufficient to to nominate—and attention in this direction centered more and more on "dark horses."

With arrival of Taggart, the resumption of Ralstol talk put him out in front again as a compromise contender, but the practicability of nominating John W. Davis continued to command the greatest attention.

The Klan problem which drags in the religious issue and threatens to crush the aspirations of both McAdoo and Smith, dominates the pre-convention situation. There is little likelihood of a direct Anti-Klan plank getting into the platform, but the agitation for an against it already has served to diminish the hopes of both the leading candidates for the nomination. Neither Smith or McAdoo will discuss the matter personally and the latter's spokesmen profess to see in the Klan talk a deliberate effort to embarrass the former treasury chief.

A New York paper, which is leading the fight for a strong Klan plank, submitted specific questions to McAdoo to get his attitude on the question. Judge David L. Dockwell, after conference with McAdoo leaders refused to submit the questions to the candidate on the ground that the platform must be drafted by the convention and not by the candidates.

Adding fuel to the fire, the Klan issue was brought before the McAdoo headquarters again by a published statement that the Klan dominates the georgia delegation, which is instructed for McAdoo. This was denied flatly by Major John S. Cohen, Atlanta publisher.

At the same time it became known that Milton Elrod, editor of the "Fiery Cross," the Klan organ at Indianapolis, had arrived in the city with the advance guard of a big Klan delegation. Imperial Wizard Evans was said to be due to arrive Monday.

Are You
Unable
To Save?

"If you are paying rent, no doubt your rent money tayes up a considerable part of your income."

"Rents are high—way out of sight! This prevents the average renter from saving or doing any real saving."

"Wouldn't it be great if you could save your rent money?"

You Can!

Save—save enough to make a reasonable cash payment on a home of your own.

Your rent money will more than meet your monthly notes on "your" home.

Stop and
Think

Watch

The bargains advertised in the Real Estate columns of The Times Classified Ads.

You may notice what you want, but a little Times Classified Ad. explaining what you want, will put you in touch with your ideal of a home.

Phone Your Order
2900

Comparison of Claims by McAdoo and Antis, Shows Neither Side Has Two-Thirds, Majority Disputed

BY DAVID LAWRENCE, Copyright, 1924

NEW YORK, June 21 — Like a railroad time table — subject to change without notice —, is the list of claims of the various candidates for the Democratic nomination for the presidency. The victory will be won by sheer strategy, skillful management, and proper estimate of convention psychology at the opportune moment. But to understand what is about to happen to get a background of events, so to speak, these claims of candidates have to be checked and counterchecked.

The writer has obtained from one of the McAdoo managers, a table which represents the maximum strength thus far of the former secretary of the treasury. Submitting this estimate to one of the most powerful leaders in the Democratic party irreconcilably opposed to McAdoo, certain comments were made. Having thus obtained the pro and con from two opposite sources, the table is given not with the idea that it will be followed in the balloting, but as an indication of just where each side expects to recruit its votes in the first test which inevitably will be between McAdoo and Smith. The thirty six votes of the territories are omitted because of the uncertainty on all sides as to their eventual allocation. First is the bedrock McAdoo table:

States	Instructed For McAdoo Or Pledged	Friendly To McAdoo	Anti McAdoo
Maine	6	6	
New Hampshire		5½	2½
Vermont		4	4
Massachusetts		10	26
New York			90
New Jersey			28
Connecticut		7	7
Delaware			6
Pennsylvania		35	71
Maryland			16
Virginia		24	
North Carolina	24		
South Carolina	18		
Georgia	28		
Florida	12		
Mississippi		20	
Alabama			24
Tennessee	24		
Kentucky	26		
West Virginia			16
Ohio			28
Indiana			30
Illinois	9	9	40
Michigan		30	
Wisconsin	3		23
Minnesota	2	7	15
Iowa		26	
Missouri		36	
Louisiana		10	10
Texas	40		
Oklahoma	20		
Kansas		20	
South Dakota	10		
North Dakota	10		
Montana	8		
Wyoming		6	
Utah	8		
Idaho	8		
Nebraska		12	4
Colorado		12	
New Mexico	6		
Nevada	6		
Arizona		4½	1½
Arkansas		18	
Rhode Island			10
California	26		
Oregon	10		
Washington	14		
Totals	312	302	448

The second column contains many states who will have favorite sons but who are expected to go to McAdoo on the third or fourth ballot so adding 312 and 302 gives a maximum friendly strength of 614 for McAdoo. Out of the third column, the McAdoo managers figure they can get the 118 other votes needed to make the required 732 which is the two thirds necessary to nominate. They look for an additional 24 votes from New York if a break up comes, 10 from New Jersey, six from Rhode Island, 10 from Maryland, 8 from Virginia, 6 from Florida, 12 from Alabama, four from West Virginia, four from Ohio, 20 from Indiana, 10 more from Illinois, four from Wisconsin, 6 from Washington, which totals 124, and of course, the McAdoo people expect some of the 36 votes which come from Alaska, Porto Rico, the Philippines, Hawwaii, Canal Zone and the District of Columbia.

The foregoing when checked over by a bitter foe of McAdoo, a man who controls many votes and who says he never will vote for McAdoo, brought out the following points of disagreement on the second and third columns.

States	Friendly To McAdoo	Anti McAdoo
New Hampshire	2½	5½
Vermont	3	5
Massachusetts	3	33
Connecticut	3	11
Pennsylvania	21	35
Nebraska	10	6
Colorado	6	6
Arizona	3½	2½
Michigan	18	12
Minnesota	4	20
Missouri	17	19
Louisiana		20
Montana	7	1
Wyoming	4	2
Illinois	11	47

Subtracting these differences the totals would appear to be 304 conceded to McAdoo as instructed or endorsed and 208 friendly or a maximum of 512 votes which leaves 550 anti-McAdoo outside of the territories. This same individual gives his own prediction that McAdoo will have 407 on the first ballot and 492 on the second ballot and that he never will have enough to pass the majority mark which is 548.

The McAdoo managers, on the other hand, are confident that they will run up to 550 in a few ballots and then they will make a supreme effort to have the convention make a nomination either by majority rule or the appeal to enough delegates to break away to furnish the necessary two thirds. But from both sides it can be written down even at this date that neither McAdoo nor anyone else has a two thirds vote assured and the McAdoo claim of a majority is disputed.

Big Deal Needs Only the Ratification of Public Utilities Commission; Better Service

When a contract was signed yesterday by officers of the Portsmouth Telephone Company and Ohio Bell Company, a deal was closed whereby the Portsmouth Telephone Company purchased the local Bell Telephone plant with all its rights. With the State Public Utilities Commission placing their approval on the sale, Portsmouth telephone patrons will enjoy through one local firm a long distance service they have desired for a long time. Heretofore the Portsmouth Telephone Company has been unable to secure long distance connections with Cincinnati and many points to the south, the deal yesterday meaning that the Portsmouth Telephone Company, better known as the "Home" Telephone Company, will be able to offer a universal long distance service.

Manager Harvey M. Allen, of the purchasing company, who announced the completion of the deal last night, stated today that the Bell quarters, Gay and Gallia, would be discontinued, but that such a move would not be made for months on account of the installation of a new toll board in the new plant of the purchasing company. Until the Utilities Commission approves the deal and for six months thereafter the present Bell quarters will be maintained. A new toll board will be ordered immediately on receipt of favorable word from the Commission. It will take six months to build the kind of board required to care for the additional service in the new home of the Portsmouth Telephone Company.

The consent of the Utilities Commission is needed, of course, before the deal is considered completed. A joint petition asking that the sale be ratified has been filed by both companies, but it may be from three to six months before the Commission hears the case.

The Ohio Bell lines connect with the American Telephone and Telegraph Company's lines and with the Bell lines running into the Portsmouth Company's plant, local subscribers will find themselves able to reach almost any point in this country. Heretofore long distance calls coming in on the Bell made it necessary for subscribers of the Portsmouth Telephone Company to go to a nearby Bell 'phone or the Bell Company's local office.

There has been discussion of the sale of the local Bell plant to the Home company for years, but that was as far as the matter went until this week when negotiations were finally successful. The formal contract has been signed by C. P. Cooper, president of the Ohio Bell company and by Dr. W. D. Tremper, president of the purchasing company.

The Portsmouth Telephone company was organized in May, 1899, just 25 years ago. For the past eleven years it has been under the efficient management of Mr. Harvey M. Allen and has grown until it now has approximately 11,000 patrons.

Incorporated In 1898

The Portsmouth Telephone Co. was incorporated in 1898 and in 1899 the first exchange was opened, on Sixth street, on the site of the present Hibbs Hardware Co. building, in a building then owned by Irving Drew.

Among stockholders at that time were George D. Selby, George E. Kricker, and Frank L. Finney. Mr. Finney was the first manager of the company, which began business with about 1,000 subscribers.

Lines were constructed by the Northern construction Co. of Cleveland, and all of these lines remain in use in the present system.

Mr. Finney remained manager from 1898 to 1901, when Thomas Newman of Gallipolis took the managerial position, remaining in this capacity until his death in 1903. Mr. Finney was succeeded by Eugene E. Knox, who remained in charge until George Kelhoffer and Charles Duncan of Chillicothe purchased the principal stock, gaining control of the company.

Since that time, W. Scott McKell of Chillicothe, has purchased the principal stock of the company.

Shows Remarkable Growth

About 1906, W. R. Fee became general manager, and it was under his management that the underground system was inaugurated, and the county lines were installed. Up to this time, the company had served none but city subscribers, but Manager Fee installed rural lines, with the farm board.

In 1906, an exchange was opened in Wheelersburg, with about 50 subscribers, and with three trunk lines to Portsmouth. This exchange, growing rapidly, was afterward transferred to Sciotoville, and it now has over 1,000 subscribers, with 15 trunk lines to Portsmouth.

In 1918, the New Boston exchange was installed, with 300 subscribers. This exchange has grown until its present subscribers' list includes more than 600 telephone users.

The company operates an extensive rural telephone system, with a number of smaller exchanges throughout the county, and gives service into every corner of Scioto county.

In 1921, the Portsmouth Telephone Co., purchased the interests, stock, and equipment of the Fullerton, Ky. Telephone Co., and now operates the exchange at Fullerton, serving over 140 subscribers.

The Portsmouth Telephone Co. also supervises operation of the Greenup, Ky. exchange, which is owned by the McKell interests.

Growth Since 1913

In 1913, Harvey M. Allen became manager of the company, which had 3,000 subscribers. Since that time the company has grown until the present list of subscribers includes 10,000 names.

The company went into its first building on Seventh street in 1907. As they were preparing to place a new Sterling switchboard, at that time, the latest in telephone equipment construction, into operation, a flood prevented the carrying out of their intentions. Set-back by flood was only temporary, however, and the new board was installed and the new quarters occupied.

At that time, the company had 25 operators. Now they have 60. At that time there were 15 outside men. Now there are 85.

The company is just moving into its fine new addition, office equipment having been placed in the new building, which adjoins the old quarters on Seventh street.

Kugelman a Veteran

C. W. Kugelman, superintendent of the company, is a veteran employee, having been with the Portsmouth Telephone Co. for twenty-one years. In that time he has seen the service grow remarkably, and has seen the company expand with the community.

Present officers and directors of the company are:

Dr. W. D. Tremper, President; R. D. York, Vice-president; Harvey M. Allen, Secretary; Wm. Scott McKell, Treasurer; R. W. Manly; Louis Brehmer; Jos. T. Michlethwait; Harvey M. Allen, General Manager; C. W. Kugelman, Plant Superintendent; C. H Doan, Cashier-Bookkeeper; O. G. Bond, Wire Chief; Miss Bertha Gamberline, Chief Operator.

Enjoy Picnic Supper

Birthday anniversaries of Sam White of Grimes avenue and George Beasley of Oakland avenue were celebrated Thursday when relatives and friends gathered for a picnic supper at the home of Mr. and Mrs. Joseph Hall, Highland Bend addition, Sciotoville. Other families present were those of Mr. and Mrs. Ed. Robblit and Mr. and Mrs. Charles Bohn.

Who Found Pumps?

Work on the new oil and gasoline service station being built on Galena Pike, City View, West Portsmouth, by J. E. Shump and Edwin L. Shump, has been delayed owing to delay in receiving the pumps. These pumps are of special make and design and left the factory some time ago. The station will be opened within a week after the pumps arrive.

Mr. Carr Home

Jeweler J. F. Carr returned last night from Washington, D. C., where he had been on business.

To Grimes Avenue

Mr. and Mrs. Charles Webb, who have been residing at 913 Ninth street, have moved to 815 Grimes avenue.

Ten Indicted for Part In Daring Train Robbery

CHICAGO, June 21.—Ten persons were named by the federal grand jury late today in an indictment charging them with participation in the holdup June 12 near Chicago of a Chicago, Milwaukee and St. Paul mail train by bandits who secured more than $2,000,000 in cash and securities.

All were indicted on nine counts, based on robbing with a gun, robbing the mails and conspiracy to rob the mails. Those named are:

James Murray, Chicago politician; Walter McComb, in whose flat several of the suspects were arrested; Carlo and Ernest Fontaino, Chicago gangsters Max Greenberg, St. Louis, a member of Egan's rats, a St. Louis gang; Willis, Joe and Willie Newton, brothers and Sam Grant and Blackie Wilcox, both escaped from a Texas prison. All are in custody except Greenberg, Grant and Wilcox.

The jury which heard the evidence on one of the most daring holdups ever perpetrated, returned the indictments after only three hours.

Late the prisoners were arraigned and the Newton brothers and Carlo Fontaino were held under $100,000 bonds each.

McComb was held under $50,000 bond. Murray, who had been at liberty after sinking more than $200,000 in real estate, was re-arrested during the day on a warrant charging him with having taken part in the $1,500,000 mail theft at the Union Station here three years ago.

Mr. Stone Recovers

Walter Stone of Eleventh street has recovered from an attack of ptomaine poisoning. He is employed by the Portsmouth Billposting company.

Ten Forest Fires Raging In New Mexico and Arizona

ALBUQUERQUE, N. M., June 21.—(By the United Press)—Ten forest fires fanned by high winds were raging through five national forests of New Mexico and Arizona today.

Fire fighters were reported to be making practically no headway in efforts to check the flames due to excessive dryness of timber lands and heavy gales throughout both states.

HOYT SUING FOR DIVORCE

NEW YORK—Reports that Lydig Hoyt, wealthy New York society man, is bringing suit for divorce at Paris against his wife, known on the stage as Julia Hoyt, and said to be America's most beautiful woman, are confirmed by New York friends of the couple.

MEMBER
FEDERAL RESERVE
SYSTEM

Banking
Service For Women

WOMEN are taking to-day a more active part in business, industry and public affairs than ever before. A greater need for banking facilities and accommodation for women is the result. Whether you have a business account or a household account, this bank is anxious to have you take advantage of its exceptional facilities for handling women's accounts and, as a member of the Federal Reserve System, it is in a position to assure you of absolute safety.

The Security Bank

Oh what a splash!
FLAMING YOUTH
with COLLEEN MOORE
COLUMBIA STARTING MONDAY
A Startling Expose of Modern Society

One Thing Leads To Another

ABIE, THE AGENT

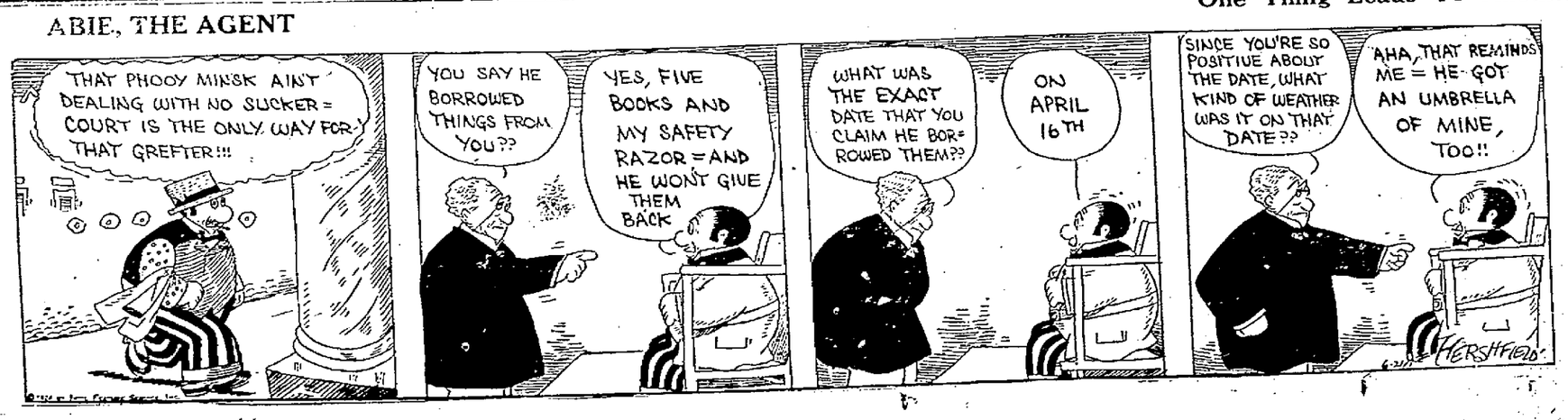

Eastland

TONIGHT

See the sensational hit of the decade — the first time the real, honest-to-God spirit of America and American institutions has ever been PROPERLY put upon the screen—Vibrant with keen-edged drama, delightful comedy, smashing action!

By OWEN DAVIS
Directed by
James W. Horne

ALSO

Fighting Blood No. 3
"Long Live The Ring"

AND

Earl Hurd Comedy
"Their Love Grows Cold"

Miss Fordyce Golf Champ

YOUNGSTOWN, O. June 21—Miss Louise Fordyce of Youngstown, won the Ohio Women's golf championship for the third successive year, defeating Miss Martha Kinsey of Cincinnati, 6—5.

Sun Flag Breaks Record

LATONIA, KY., June 21. — Sun Flag, Gifford A. Cochran's 3 year old son of Sun Briar and Private, broke the Latonia track record for 3-4 mile here Friday when he raced over the distance in 1:09 4-5 to beat Crayon, Bob Cahill and three others in the Williamstown purse.

Going to Harrisonville

The Cardinals will go to Harrisonville to clash with the fast nine of that section on the Harrisonville lot Sunday afternoon at two o'clock. The Cardinal players will meet at the ball grounds at Sixteenth and Findlay streets at 12 o'clock.

Builds Platform

Homer S. Cummings, chairman of the Democratic committee on resolutions shown drawing up the party platform.

GEOGRAPHICAL DISTRIBUTION SHOWING STRENGTH OF DEMOCRATIC PRESIDENTIAL CANDIDATES AS OUTLINED AT McADOO HEADQUARTERS

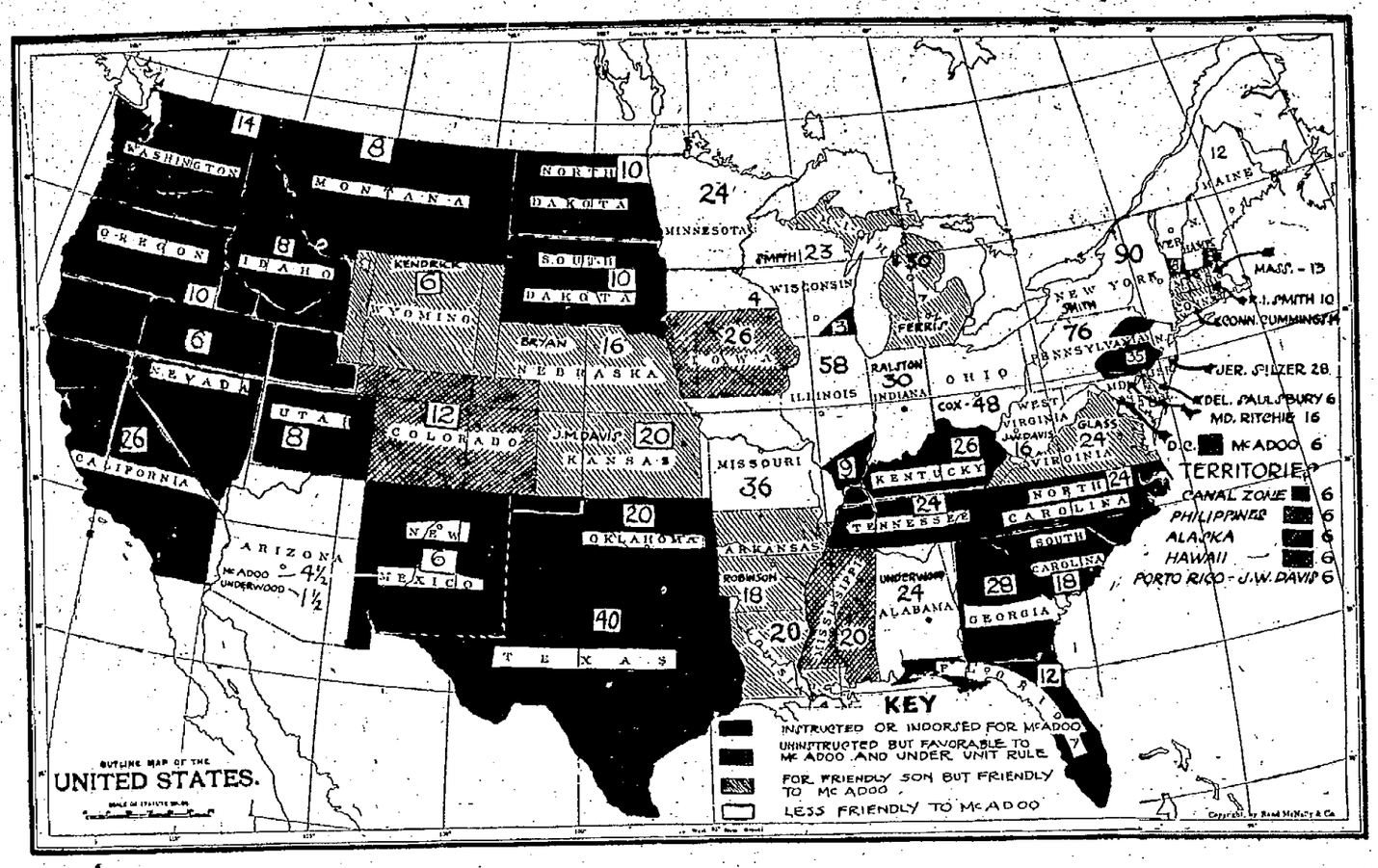

The map herewith reproduced graphically illustrates the geographical distribution of strength of the several candidates whose names will be presented to the Democratic National Convention as Democratic candidates for President of the United States. The shading in the map is based upon the most accurate information obtainable by the McAdoo headquarters. The map does not show the territorial possessions, but their preference with respect to the Democratic nomination is shown in the lower right-hand corner of the reproduction. The Democratic National Convention meets on Tuesday, June 24, in Madison Square Garden, New York City, and will be composed of 1,098 delegates. If the convention again adopts the two-thirds rule 732 votes will be required to nominate. If, however, the majority rule is adopted by the convention, 549½ votes will nominate. One of the biggest fights in the convention promises to be precipitated over the two-thirds rule.

Chero-Cola

In the *twist* bottle

Chero-Cola Bottling Works
317 Second St. Phone 284

Smith-Hearst Feud Still On; Publisher Says He Has No Favorites In Party Race

NEW YORK, June 21.— The following letter, sent by William Randolph Hearst, to his New York Evening Journal this afternoon is regarded as an answer to recent reports that a long-standing feud between Governor Smith and the publisher has been terminated.

"Washington, D. C., June 20.

"Editor Evening Journal, New York.

"In order to answer some reactionary rumors and to make the position of the Hearst papers perfectly clear regarding the various candidates before the Democratic convention, let me say:

First—That the Hearst papers have no special enemies and no particular favorites in the coming contest.

"Second—That the Hearst papers have made no deals with any individuals or with any machines and will make none.

"Third—That the Hearst papers will print the news with the utmost impartiality and will support any genuine progressive Democrat.

"Fourth—That the Hearst papers have always been opposed to the booze and boodle element of the party and will conscientiously oppose any candidates representing booze and boodle.

"Wall street newspapers and Tammany organs please copy."

"William Randolph Hearst."

ABE MARTIN On Bein' Fifty

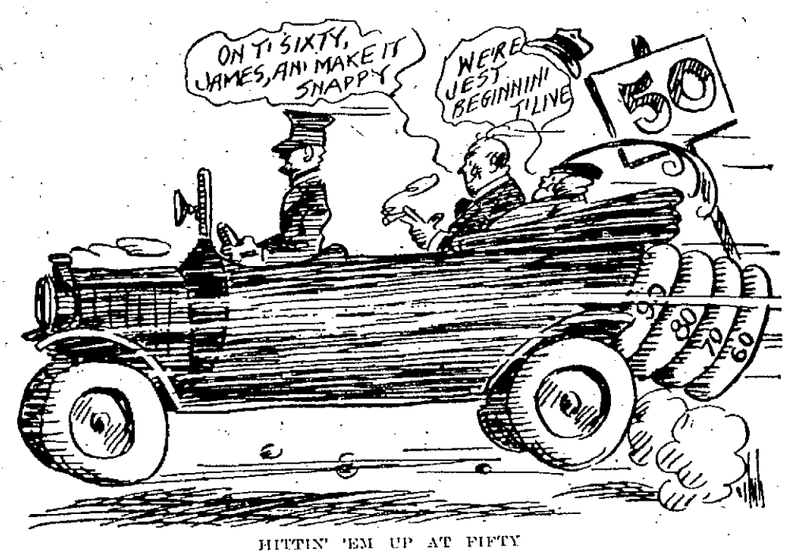

HITTIN' 'EM UP AT FIFTY

Jest think of all th' paintin' an' flip dressin', an' masqueradin' that's indulged in t' stave off middle age, when, next t' childhood, it's th' best age of all. Youth, with its restlessness an' worries, an' crazy notions an' pitfalls, an' heart flutterin's, an' uncertainties, is sweet an' romantic, but all th' troubles of after years are contracted fer durin' youth, jest when we hain't got sense enough t' know what we're doin'. If we're o' th' right composition we're at th' height of our glory at middle age, sensoned an' sensible, an' capable o' appreciatin' th' joy o' livin.' Th' fire o' romance is by no means extinguished at fifty, an' we still hanker fer nifty hose an' foxy clothes. We should be happy an' thankful at fifty, that we got safely through th' wild age o' youth. It scares lots of us when we look back an' wonder how we ever reached fifty, an' it's a wonder that anybuddy does reach fifty. When we reached fifty, we felt jest like we'd finally got out of an overcrowded day coach. At fifty ever'thing worth havin' is spread before us. If we're married an' already have all th' blessin's that's comin' t' us, we're ripe t' enjoy 'em, an' if we're single it's not a bit too late t cast about, an' with all th' judgment an' experience that we've piled up, we ought t' make a purty fair stab at marriage. Women folks should welcome middle age. By fifty th' average mother has raised her flock an' kin git a breathin' spell, an' git out an' cut up a little, while th' spinster usually has a good job, or has kept company with some slow poke so long she resigned. By fifty th' ordinary married couple has devised a good, workable plan whereby they kin live t'gether, an' they have married daughters an' sons t' visit, or straighten out, or finance. By fifty, th' home an' furniture are nearly allus paid fer an' we kin smoke better cigars, an' look better around th' feet. Th' struggle t' live, th' long tryin' days t' git ahead, th' skimpin,' an' hopin', an' planning', an' all th' trials o' life, are usually over by th' time we reach fifty. Ther's no feelin' in th' world that kin hold a candle t' th' feelin' o' security that comes over us once we're established in life, when we feel that we kin slow down an enjoy th' privilege o' living. An' from twenty-five t' fifty is a good long time t' git our house in order. Lots o' folks git ready t' live in less time, but it's goin' some t' be able at fifty t' begin on th' really golden years o' life with a paid up policy an' a good liver.

(Copyright John F. Dille Co.)

The LAND OF FORGOTTEN MEN

by Edison Marshall

Released by NEA Service, Inc.
Copyright 1923 by Little, Brown & Co.

BEGIN HERE TODAY

Peter Newhall, Augusta, Ga., flees to Alaska, after being told by Ivan Ishmin, Russian violinist, he had drowned. Ishmin and Peter's wife, Dorothy, had urged him to go to South America. He joins Big Chris Larson in response to a distress signal at sea, giving Larson his sea jacket. Their launch hits rocks. Larson's body is buried as Newhall's. Peter, rescued, finds injuries have completely changed his appearance.

Dorothy and Ishmin go to Alaska to return Peter's body. They do not recognize him at the grave. "Change strands them at the grave. "Change name," a message from a seance, Dorothy believes to be from Peter, telling her to accept Ishmin's marriage proposal. During Ishmin's absence for supplies, Peter is hurt. Dorothy finds an attachment growing for Peter. Ishmin returns, urging immediate marriage.

NOW GO ON WITH THE STORY

"I'd be willing to wait, for your sake, Dorothy—except for the fact we'd be running the risk of never having each other at all. No one knows what lies on the other side of death. The only happiness we can be sure of it that which we take now. Dorothy, I want you to marry me—tonight."

His voice trembled with earnestness. He had put his case very well. Even in the beginning Dorothy was not a conventional type and lately, on this rugged shore, she had come face to face with realities. Many things which she had regarded as essentials had been shown as froth, and she knew that vows plighted under this white sky could be just as holy as those taken before the altar in her own church. The marriage would be legal; nothing else really mattered. The ceremony was at most but a symbol; and where and by whom it was performed she found she absolutely did not care. And all the time he had pleaded with her she had been biased in his behalf.

He had shown her a swift way out from her own doubts and fears. Once in his arms, bound to him by vows, she could shut away the misgivings that haunted her.

She was pale, too, now, from the violence of her mingled emotions; but already he could see the nearing glory of his victory. He was winning; he read the truth in the clear, welling light in her eyes, in her trembling lips, in the hands that grew limp in his.

"Yes—yes," she breathed at last.

"Tonight?" he asked. "Or right now—"

"This evening—just after dinner. Just as night falls. We'll make it as respectable as we can—preserve at least some of the conventionalities. We'll be glad later that we did."

He sought her lips, already with an air of unquestionable ownership. His eyes were no longer vivid; they were strange and dark and inscrutable, and his voice was moving and deep. "Then you are mine—only mine. I've won you at last, Dorothy—it is part of the knowledge of our eastern women that the greatest happiness they ever know is in yielding utterly to the man they love. Tell me—aren't you catching an echo of that happiness now?"

She smiled soberly—a wan, mirthless smile that was not without tenderness. "At least—I'm glad to know what I am going to do," she told him.

Acting on a hilarious impulse Ivan seized her arm and walked with her to the mouth of Pete's dugout. The head guide, still not wholly recuperated from the shock of yesterday's accident, got slowly to his feet.

"I want you to supervise the cooking of an extra special meal tonight, Pete," he said. "The best of all the perishable things we can't take with us, and some of the others besides, if you need them. There is going to be a celebration tonight."

Pete looked from one to the other; and there was no expression that man could read on his homely, bronzed face. "What—what is going to happen?" he asked.

He spoke rather softly, without emphasis, yet the sound moved Dorothy more than great music. She was instantly estranged, mystified; and no reality was left in the smoking, sullen fire, the white sky and the moaning sea. Pete seemed to be struggling for breath.

"There's going to be a wedding," Ivan announced easily. "Mrs. Newhall and I have just come to that decision."

Watching closely in spite of herself, Dorothy thought that the man recoiled, almost imperceptibly, and for one hushed instant his face was darkened by a queer, unearthly shadow such as she had never seen before. She had the weird feeling that some way that shadow was like death—that it spread across the faces of men as their souls passed from the clay.

CHAPTER XVII.

The Wedding.

All the summer flowers were faded, but Ivan's ingenuity devised a bridal bouquet of scarlet autumn leaves in which strands of green moss were intertwined that was in harmony with their surroundings. With branches of alder, rich with a glory of golden leaves, he decorated the camp, covering up the unsightly piles of supplies, framing the door of the dugout and festooning the great rock before which he and his bride would stand, facing the cross. Neither Pete nor Dorothy assisted greatly in these preparations, Pete because of his weakness from yesterday's accident, Dorothy simply because she could not rouse the impulse to make this marriage a holiday occasion.

Ivan shaved, bathed and dressed with care, and the two packers set out to serve such a wedding feast as had not been tasted since the American occupation. White breasts of ptarmigan, tender chops of caribou veal, baked clams and baked salmon would comprise the body of the meal, then there would be reflector biscuits served with canned honey and raisin cake. Fortune Joe contributed, as a surprise, a salad made of the white, crablike flesh of the devil-fish, and Pavlof prepared a Russian dish of doubtful content. In these hours Dorothy lay in troubled sleep in her tent; and Pete, in his dugout, sat gazing darkly out to sea.

Dorothy had been true to her promise to herself, and she had shut all misgivings out of her mind. She had decided upon her course, and she knew that only doubt and despair would follow any attempt to consider the matter further. Meanwhile Pete had searched Heaven and earth for strength to stand up under the bitterness of this hour.

It was a bitter day, as if in tragic prophecy. The wind's blast was like a breath of death; it shrilled over the hills and fretted the sea on eddying streaks and dark, uneasy billows, and it blew the fine, stinging sand in invisible clouds. The fogs lifted and lowered, ghostly and wan; and any instant might bring the pelting sleet. They intended to hold the wedding feast in the open before the fireside, but this was given over as the lowering dusk increased the intensity of the cold. Pavlof served his fine meal with a flourish in Dorothy's tent; he and Fortune Joe ate in the dugout as ever. Pete himself complained that he was still ill from his accident, and the loaded pans passed him by.

To Dorothy it was impossible to believe that the appointed hour was almost at hand. The bleak day was dying; she had promised to go to Ivan in the dusk. Already the outline of the hills had softened, the alder thickets were becoming a gray blur in the lowering gloom, the myriad tones and hues of the sea were darkened and subdued. Only the white cross that marked the grave was still plain and bright. The twilight grew upon her like a sorrow.

Ivan smiled at her. "Is it time?" he asked.

"Any time now," she told him simply.

He walked over to the dugout and summoned Pete and the two natives. It was all very expeditious and simple. He placed Pavlof, his Russian pocket Bible that he could not read in his hand, directly in front of the white cross of the grave, just above where the highest waves rolled on the shore. The other two men, acting as witnesses, stood at one side. Then Ivan joined Dorothy at the door of the tent.

"I'm going to play our own wedding music," he told her softly. "You'll enjoy the memory of it. What would you like?"

"THERE'S GOING TO BE A WEDDING," IVAN ANNOUNCED.

"Something not too profound. 'Oh, Promise Me,' if you like."

This did not represent the kind of music that Ivan personally preferred, and he secretly scorned this particular selection because of the many times he had heard it badly rendered; yet because Dorothy had asked for it, he would give it all he had. He took his violin from its case; then, standing in the twilight, the glow of the fire on his twinkling white hands and his rapt, almost beautiful face, he began to play.

The sweetness of that old song brought tears at once to her eyes, but she did not let the melody transport here out of the grim, living present. She did not let her thoughts and dreams soar with her again, only to shatter her to earth. She was true to her promise to herself. It was a strange, weird picture: the fire that glowed and leaped in the dusk, the restless sea, the silent, watching witnesses standing beside the white cross that marked the grave. The song died away and the brisk wind scattered the last, fine golden threads of melody; and then, urged by some impulse of his artist's soul, Ivan began to play again.

He had played "Oh, Promise Me" solely for Dorothy, but now he was playing for himself, and partly perhaps for the man of his own blood who waited with open Bible at the edge of the sea. Something in the scene and the wind's wail had inspired him, and he chose a selection from the Peer Gynt suite, by Grieg. It was a wild, haunting thing, and in it he put his own passion, the mood of his own heart.

It was not a wise choice, if he cared for Dorothy's peace of mind. The song moved her and bewitched her, but also it frightened her beyond any power of hers to understand. That wild music became, through the magic of his genius, some way part of the night, the very voice of this wild, eerie savage land into which he was cast. The wind beat at her face, chilling and appalling her, and its threat was that of a great, white winter that was even now closing down upon her. No wonder Ivan made response to this land so far west that it was almost east. He was of it, and it of him, and its mood was echoed in his heart.

(Continued in Our Next Issue.)

AGRICULTURAL NOTES

Eleven barrels of Bull Moose seed potatoes, the first to be introduced in Scioto County, will be planted by six potato growers. These men are Lou Lang, Wheelersburg; George Selby, Haverhill; Charles Helt, William Knore and D. M. Bennett, Minford, and Earl Garvey, Friendship.

This variety of late potatoes is recommended by N. W. Glines, extension specialist in vegetable gardening. The Bull Moose has the quality of the White Rural and resembles the Cobbler in shape, while the yield compares favorably with the Peach Blow. According to Mr. Glines, it should not be planted before July 15.

C. W. Reinoehl, of Sciotoville, who is conducting Scioto County's only demonstration in the control of Black Rot in grapes in co-operation with W. G. Stover, extension plant pathologist of the Ohio State University, this past week put on the second application of Bordeaux Mixture and arsenate of lead. Mr. Reinoehl has one more spray to apply, but results will not be available until the grapes are ripe.

Early Ohio Certified potatoes so far are showing up better than home-grown seed on the farms of Fred Lang and George V. Hock, Wheelersburg. Plants from the certified stock are from 2 to 4 inches taller, are a darker green, and have a thicker foliage than those from the home-grown stock. These potatoes will probably be ready to dig about the first week in July.

Lou Lang and Joe Lang are trying this season to find out how much fertilizer it takes to get the largest yields in potatoes. Asked whether he had left any rows unfertilized for a check, Joe Lang replied: "So, sir-ee. I have learned some time ago that it takes plenty of fertilizer to make a crop." He has fertilized some potatoes at the rate of 800 pounds 4-12-6 an acre, others at 1,200 pounds an acre all in the row.

Lou Lang has three plots. The first is fertilizer with 4-12-6 at the rate of a ton an acre, half in the row and half broadcast; the second plot, a ton an acre broadcast; the third, one half ton an acre broadcast.

To avoid buying hay next winter John P. Miller, of Wheelersburg sowed 20 acres of oats and sweet clover. When the oats are in the dough stage, Mr. Miller will harvest the crop for hay. With a favorable season, he hopes to get a crop of sweet clover this fall.

Asked if he had treated any pasture land with limestone and acid phosphate, Mr. Miller said: "No, I have not, because I used all my limestone on oats and sweet clover, and cannot handle another full carload; but if we only had a lime bin at Wheelersburg then I could get a load occasionally between spells. I hope we get a bin soon."

A dry well and a few lines of tile will make it possible for George Selby, of Haverhill, to have a potato crop this year on an acre of land that heretofore has been swamp land. Mr. Selby says that this year's crop will pay for the installation of the well and tile.

NONE BETTER MADE
We Back With Our Guarantee Each Can of Nevin's Wall Tone, as We Consider It the Best Flat Finish Paint on the Market.
J. F. DAVIS DRUG CO.
—Advertisement tf.

BIRTHS

Robert Cline Rickey is the name given the little son born recently to Mr. and Mrs. Herbert Rickey of New Boston. The little lad's twin brother died shortly after birth.

Planning to Motor To Cincinnati? Here Is a Very Desirable Route

This being the season of the motor tourists' greatest opportunity for making week-end trips on good roads, Secretary T. J. Coe of the Portsmouth Automobile club is besieged with calls for information relating to such ventures. One of the most popular of the journeys scheduled for this week-end appears to be to Cincinnati, where the Reds and Pirates will meet in mortal battle. Following is the detailed route for persons wishing to go, Portsmouth to Chillicothe, over Scioto Trail via Piketon and Waverly. Road open and in good condition throughout.

At Chillicothe, go north on Paint street two blocks, following markers, "State Route 11."

0.2 Turn left on Water street.
0.7 Bear right on Western avenue, along foot of hill.
2.5 Road curve right down grade, around hill.
4.0 Bear left with travel at fork and cross R. R. 4, 3.
4.7 Slate Mills.
5.1 Keep straight at fork. (Right to Greenfield.)
12.3 Bourneville. Straight through covered bridge.
16.2 Cross R. R.'s and through covered bridge 17.2.
23.0 Pass Hotel on left, then turn right with travel across iron bridge. (Bear left along creek to the "Caves" and the scenic gorge of Rocky Ford creek.)
28.2 Rainsboro. Straight through.
33.1 Boston. Straight on through covered bridge 35.3.
38.3 Angle right on Main street.
38.7 Hillsboro. Court House on the right. Straight. (Right to Washington Court House; left to Maysville.)
39.1 Old seminary building on left. Keep straight through irregular X Sts.
40.1 Cross R. R.'s and trolley. (Road parallels this trolley practically all the way to Cincinnati.)
42.7 Cross R. R.'s and trolley.
45.4 Fairview. Straight along trolley.
48.1 Allensburg. Straight along trolley.
50.1 Dodsonville. Cross bridge and keep straight.
52.9 Stringtown.
54.1 St. Martins Sta. (St. Martins on right.)
56.1 Fayetteville. Straight on, crossing trolley. 56.7.
58.0 Vera Cruz. Straight.
61.1 Marathon. Straight on with trolley.
65.1 Monterey. Straight on.
68.2 Owensville. Straight.
69.3 Leave trolley and meet same again.
71.4 Stone Lick. Pass road on left. (To Batavia.) and cross bridge immediately jogging left then right.
73.5 Perintown. Straight with trolley.
77.4 Pass car barns on left. Trolley soon leaves.
77.8 Bear left at irregular X rds., meeting another trolley.
78.5 Milford. Turn right with trolley at end of street.
78.9 Turn right under R. R.
79.4 Bear slightly right through irregular X rds. and follow poles.
83.6 Jog right at end of road across iron bridge, then left and under R. R. 83.8.
84.2 Madisonville. Straight on under R. R. 85.6.
86.1 Oakley. Meet and follow trolley on Madison Rd.
87.3 Cross R. R.'s
89.2 At Church on right bear left on Woodburn ave.
89.6 Turn right on McMillan A.
90.2 Peebles Corner. Turn left with branch trolley on Gilbert St. Down grade.
91.7 Straight ahead across viaduct. Follow trolley. Jog right and immediately left on 8th St. Go 3 blocks then left on Walnut street.
92.5 Cincinnati. Fountain Square.

Burial at Lucasville

Winifred Louise Blakeman, 16-months old daughter of Mr. and Mrs. Oscar Blakeman of Munn's Run, was laid to rest in the Lucasville cemetery after services at 4 o'clock this afternoon at the Lucasville M. E. church. The child died Thursday after swallowing some prepared medicine which contained strychnine.

Greb Matched With Flowers

TOLEDO, O., June 21.—Ray Bronson, Fremont, Ohio, boxing promoter, today announced he had received telegraphic acceptance from Jimmy Mason, manager of Harry Greb, for a ten round no decision bout for the middleweight championship with Tiger Flowers, Atlanta negro, at Fremont on August 2. Flowers has long sought a crack at Greb's title.

Automobile Insurance

Fire, Theft, Liability, Collision, and Property Damage

For Rates See
The Chas. D. Scudder Co.
26 First National Bank Building
CHAS. D. SCUDDER
G. A. Patton
W. J. Eisnaugle

Miss Dolly Wise

She is here to answer any and all questions concerning love, matrimony, troubles, woes, etiquette, etc. Inquiries should be addressed to Miss Dolly Wise, care The Daily Times, Portsmouth, Ohio.

Dear Dolly—I would like to know the members of President Coolidge's cabinet at the present time.
INTERESTED READER.

Secretary of State, Charles Evan Hughes; Secretary of Treasury, Andrew Mellon; Secretary of War, John W. Weeks; Attorney General, Harlan Fiske Stone; Secretary of the Navy, Curtis D. Wilbur; Secretary of Labor, James J. Davis; Secretary of Agriculture, Henry C. Wallace; Secretary of Commerce, Herbert Hoover; Secretary of the Interior, Hubert Work; Postmaster General, Harry S. New.

Dear Dolly—I have a friend whom I would like to help. He is one person that I loved, and still love, but I married another whom I respect, and honor enough to stay with and be respectable. This other person has poor health, and sometimes I think I could help him with good advice, but I am afraid to approach hi mfor fear he will think I am the wrong sort of a woman. I am respected by everyone, and I try to do what is right by my husband. I do moe than my share sometimes, but no matter what I do or how hard I work I cannot get this other man off my mind. I think he cares for me too, but he is honor bright himself. Please give me your best advice. A. B. C.

You seem to be playing with fire and if you are not careful you are going to get burned. If the man is in poor health, I can't see where advice is going to do him any god. If he needs that, he should consult a physician. However, if you have any suggestions to offer you might pass them along through your husband or some friend, instead of going direct to the man yourself. If you are a respectable woman and want to continue as such, don't spoil things by getting mixed up with this man or any other man. One at a time is enough for any woman to look after.

Dear Dolly—I am thirteen years of age and got promoted to the eighth grade this year. Do you think I am getting through school fast enough? What will take the cherry stains out of one's dress? BOBBIE.

You are getting along fairly well in school. If you will pour boiling water through the cherry stains they will disappear. Hold the stains over the sink, and pour the water into them. Be careful and do not scald yourself.

Dear Dolly—Please tell me what will remove moles and tan from the face. Also what kind of soap is best for the complexion.
WANT TO KNOW.

A physician will remove your mole if you must have it off, but you can get rid of the tan yourself by applying the following paste: Make a thick mixture of magnesia and soft rainwater. Spread all over the face. Let remain on three or four minutes then wash off Castile soap and tepid water. Rinse the face and dry thoroughly. There is no use trying to remove tan if you expect to be out in the sun all summer. Any good toilet soap will be all right to use on your face.

Dear Dolly—This is the second time I have written you, and as you gave me good advice the first time, I am writing again. Dolly, I am a young girl and of course I am in love. My hero is a young man of 24. I have been going with him for nearly a year. After we had gone together about three months he asked me not to go with any other men, and I obeyed orders. He did not go with any other girls. Now Dolly, what I would like to know is why is he going with me? He has never even hinted at marriage, but if I speak to any other man he gets mad. Can you beat that? I told him if he was going to act up like that I did not want to have anything more to do with him. Do you think he cares for me? I like him and it would break my heart if he should turn me down. What do you think about our love affair? IN DOUBT.

Your love is about like that of the average couple. They quarrel and get mad and make up, over and over again until they get married and then they keep on quarreling. Of course all couples don't do this, but many of them do. The man may have his mind made up to marry you, but does not want to say anything about it until he is financially able to do so. However, he ought to explain this to you if he expects to monopolize your time and not let you talk to any other man.

SOCIAL NEWS

Mrs. Heron M. Johnson entertained with a lovely two-table bridge party on Thursday afternoon for the pleasure of her charming young guest, Miss Florence Hearn, of Youngstown, Ohio. At the close of the playing Miss Nancy Grimes was presented with a handsome trophy for high score, while Miss Elizabeth Nye was given the consolation favor. A dainty ice course refreshed the guests at the conclusion of the afternoon.

Mr. James McMahon and daughters, Mrs. Jacob Berndt of Kinney's Lane, Mrs. Edward Westphal of Fourth and Gay streets, and Mrs. Carl Rose of Ninth street have returned from Cincinnati where they visited Mr. and Mrs. C. C. Sawyer (Hannah McMahon), formerly of this city. While there they saw Carlos J. Sawyer graduated from the Dental Department of the University of Cincinnati. Dr. James Sawyer of Warren, Ohio, was also present at his brother's graduation.

Mrs. Joseph Peebles and children and Mrs. Georgia Sikes, R. N., will leave Monday for northern Canada, where they will spend the summer.

Mrs. Clair Guffey and daughter, Mary Lucille of St. Louis, Mo., will arrive the first of July for a visit with her parents, Mr. and Mrs. C. C. Milstead of 1222 Seventeenth street. Mr. Guffey will join them later.

Misses Kate and Alice Comins of Gallia street, Mrs. W. D. Allard, of Minford, and son, Dr. Dow Allard, of Cleveland, leave this morning for a motor trip to Niagara Falls, Buffalo, and other points along the lakes.

The Woman's Missionary Society of the Second Presbyterian church will hold their monthly meeting on Tuesday afternoon, June 24th, at the home of Mrs. [illegible] Harris on Offnere street. Assistant hostesses will be Mesdames Zull, Mrs. C. E. Dowling, Mrs. George Prince, Mrs. John Nichols, Mrs. Conrad Roth and Mrs. Anna Caskey.

Mrs. C. A. Zull will be the group leader and the program will include: Devotionals by Mrs. W. E. Gault; Prayer Calendar, Mrs. Charles A. Zull; Paper on the Phillippines by Mrs. John Nichols and a paper on Cuba and Porto Rico by Mrs. Bertha Blood.

Mrs. Sidney Sapper and daughter, Shirley, of Morgantown W. Va., are hre for a six weeks' visit with her parents, Mr. and Mrs. Samuel Phillips of 1048 Logan street.

Mrs. Hugh Newman and children, Gayla Marie and Hugh, Jr., of Norfolk, Va. who have been spending the past week with relatives in Adams county are now visiting her brother-in-law and sister, Mr. and Mrs. Leslie Jamison of Houston Hollow.

Miss Aileen Pawlik of Adams street spent the first of the week at Blue Creek, the guest of her playmate, Miss Mary Jane Hampton, who is spending the summer wirh her grandparents, Mr. and Mrs. Albert Jones at that place.

Mrs. Maurice Strayer of Second St., has as guest, Mrs. J. W. Wilds, of Riverside, Ill. She will be remembered as Miss Margaret Cameron who visited with Mrs. Strayer during their school days at Margaret College in Kentucky. Mrs. Strayer will entertain a group of friends this evening honoring Mrs. Wilds and Mrs. Howard McCoy of Dayton. Mrs. Strayer is also arranging a party for her guest for next week.

Mrs. E. E. Hacquard of Sciotoville will entertain next Friday evening the members of her Five Hundred club.

The home of Mr. and Mrs. R. Sutton of 2220 Gallia street was the scene of apleasant gathering Thursday evening when Mrs. Louise Wente entertained with a lovely party honoring Mrs. Sutton's fifty-second birthday anniversary. Music, dancing, bridge and Mah Jongg afforded amusement until a late hour, when a dainty ice course was served.

The dining room was decorated with roses and the table was centered with alarge birthday cake mounted with fifty-two candles. Covers were laid for the following guests:

Mr. and Mrs. R. Sutton, Mrs. Mary E. Sutton, Mr. and Mrs. R. E. Sutton and daughters, Clara and Edna Mrs. Louise Wente and sons Howard and Frank and daughter Louise, Mrs. E. P. Cox, Mr. and Mrs. J. Howard Sutton, Mr. and Mrs. Gene Martin and little s o nHarold, Mrs. Ada Russell and children, Walter and Virginia, Mrs. Emma Evans and son John, Mrs. Nell Robinson, all of this city.

The out-of-town guests were Mr. and Mrs. George Dent of Ashland, Ky., and Rev. Mr. Caldwell and Mr. and Mrs. R. Allen of Ironton.

Mrs. Howard McCoy of Dayton is visiting with her parents, Mr. and Mrs. Sam Rice of Second street.

After an extended visit with their grandparents, Mr. and Mrs. Earl Clare of Scioto Trail, Jack and Billie Whiting have returned to their home in Buffalo, N. Y.

Mr. and Mrs. George Heister of 1531 Chillicothe street are spending the week-end with relatives in Columbus.

The following invitations were issued Thursday:

Mr. and Mrs. George Hilbert request the honor of your presence at the marriage of their daughter
Helen Mary
to
Mr. Paul W. Weber
on Tuesday, June twenty-fourth one thousand nine hundred and twenty-four
at 9 a. m. Holy Trinity Church
Pond Creek

Mrs. J. H. Schusky of 812 Grimes avenue has returned from a few days' visit with her sister, Mrs. Kate Blake, in Waverly.

The country home of Mr. and Mrs. John Pfleger of near Minford was the scene of a very beautiful surprise party recently when they entertained in honor of their youngest son Roy's fifteenth birthday anniversary. Roy was taken swimming by his three older brothers, and upon their return the guests had gathered and gave him a complete surprise. The rooms were beautifully adorned with a profusion of summer flowers, the color scheme for the occasion being pink and white. The evening was spent in social chat and music, after which a delicious refreshment course of ice cream, cake and lemonade were served to the following guests and friends:

Mr. and Mrs. Vancil Decmer and daughter Evelyn, Mrs. Joseph Comer, Paul Comer, Emma Shoemaker, Clarice Debo, Della Dunham, Mac Shear, Evelyn Comer, Lewis Shoemaker, Lonnie Dunham, Lloyd Comer, Billie Comer, Ray Debo, Edison Shear, Harold Shear, Milton Sparks, Mr. and Mrs. John Pfleger, Floyd Pfleger, Ralph Pfleger, Elmer Pfleger, Earl Pfleger and Roy Pfleger. All departed at a late hour thinking of their splendid time and wishing Roy many more happy birthdays.

Mr. and Mrs. Harry Yates of 2209 Eighth street have returned from Columbus, wher they attended the funeral of the late Leonard Mitton, who died Wednesday, and whose funeral took place Friday afternoon.

Mrs. M. H. Albrecht of Birmingham, Alabama, and Mrs. D. B. Klotz of Pittsburgh are visiting their sister Mrs. Henry Kugelman, of Fourth street.

Mrs. Georgia Cook and daughter, Georgia, have returned to their home in Columbus after a two weeks' visit with her mother, Mrs. Minnie Cauley and her sister, Mrs. James Boyd, of Hygean Run. She also spent several days with her brother, Frank Culley of Dogwood Ridge.

Mrs. Mollie Womack of Greenup, Ky., is visiting her son-in-law and daughter, Mr and Mrs. O. E. Warnock of 152 Eleventh street.

Miss Margaret Smith of Gallia street has gone for a visit with friends in Canada, before joining her parents, the Rev. and Mrs. W. H. Smith for a several weeks' tour in Europe.

Mr. and Mrs. George Waller formerly of McDermott arrived here Friday after a motor-trip from their home in St. Petersburg, Fla.. They were accompanied by their daughter, Miss Ella Waller and will visit here for a few days with relatives. They will leave Monday for a motor trip to Los Angeles and San Francisco.

Mrs. Samuel E. Timmonds of Springfield and Miss Edna Marting of Sunnyside sailed today from New York City for a trip through Europe.

After a visit with her daughter, Mrs. Adolph Rehs of Sciotoville, Mrs. S. S. Mathiott has returned to her home in City View.

Mrs. Charles Cole and daughter, Miss Hazel Cole, of Findlay street, have returned from a visit with relatives in Cincinnati.

The following from arecent issue of the Chillicothe Gazette will be read with interest, as Miss Stitt is a former well known public school teacher of this city:

"Mrs. Philip Dunlap entertained with an all day picnic Thursday for the pleasure of her sister, Miss Florence Stitt, bride-elect of Mr. O'Dell Baker of Portsmouth. After enjoying a picnic lunch, Miss Stitt was presented with a large basket filled with many pretty and useful gifts. The guest list included thirty-two members of the Red Cross Society of which Miss Stitt has been a member for annumber of years and all wished her many years of happiness."

Members of the C. C. Club enjoyed a delightful meeting on Friday afternoon at the home of Mrs. Edna Schmid on the Harrisonville Pike. The time was spent in sewing, games and contests, with Mrs. Olive Harris winning the first prize, while Mrs. Alma Swearingen was given the consolation favor. Before adjournment an appetizing luncheon was served to the following guests:

Mrs. Sallie Wear, Mrs. Loraine Vanbibber, Mrs. Olive Fultz, Mrs. Nell Winkler, Mrs. Nancy McGinnis, Mrs. Pearl Stepp, Mrs. Olive Harris, Mrs. Alma Swearingen, Mrs. Laura Stricklett, Mrs. Marguerite Middaugh and Mrs. Edna Schmidt.

The visitors included Miss May Osborn of Portsmouth, Miss Blanche Warnock Mrs. Margaret Warnock of Fullerton, Ky., and Mrs. America Meadows of Greenup, Ky. Mrs. William Smith of Harrisonville pike.

The next meeting will be an all day picnic at the home of Mrs. Margaret Warnock of Fullerton, Ky.

Mrs. Hattie Brown of Findlay street left Thursday for avisit with her sons, Clifford Peters of Manchester, and Dr. Arthur Peters of Dayton, Ohio. She was accompanied as far as Cincinnati by her daughter and granddaughter, Mrs. Charles Cole and daughter, Hazel ole.

Miss Irma Warnock of Warnock, Ky., is visiting relatives and friends in this city.

Mr. and Mrs. harles Stamm of Second street have returned from a visit with Mr. and Mrs. Levi Brewer of Wheelersburg.

Miss Amelia Collins of Greenup, Ky. arrived Friday to serve as night nurse for Stewart Leichner, who is seriously ill with typhoid fever at his home on Grandview avenue.

Miss Nola C. Hosey of Twenty-second street and Edwin E. Shump of City View will motor to Ashland, Ky., Sunday to spend the day with friends.

Mr. and Mrs. A. J. Monter of Third street visited this week with Mr. Monter's mother who is quite ill at her home in Columbus.

Edmond S. Dillon, who has been attending Harvard Law School will arrive home today to spend the summer with his father, Mr. B. H. Dillon, Waller street.

Dr. and Mrs. W. A. Quinn and son Edward and their son-in-law, J. Vaughn Finney have returned from Cincinnati, where on Tuesday night they attended the graduation of Mrs. Margaret Quinn Finney from the Cincinnati College of Music, she having completed the course under Albino Gorno. Mrs. Finney was presented the Springer Gold Medal last year and had the distinction of again winning it this year. Mrs. Finney, who is also a member of the College faculty, has finished her work teaching piano at the Glendale School for Girls, but will teach during the summer at the College. She will also teach there next winter when she takes her post graduate work.

Dr. and Mrs. S. S. Halderman of Ninth street took their departure this morning for St. Louis, Mo., where they will visit for a few days with their grandson and granddaughter, Mr. and Mrs. Walter Ainsworth (Mary Anderson,) after which they will go to Glenwood Springs, Colo., for a few days' stay, then on to Seattle to visit for a month with their son-in-law and daughter, Mr. and Mrs. Eugene Anderson formerly of Portsmouth.

Mrs. Leo Diehl (Anna Goodman) is here from Hamilton visiting with her parents, Mr. and Mrs. Adolph Goodman of Fourth street. Mrs. Diehl will return to her home Sunday.

Mr. and Mrs. Alex Glockner and son and daughter, Mr. Edward Glockner and Miss Helen Glockner of Second street will leave Monday for Winona, Wisconsin, to visit their daughters and sisters, Misses Louise and Anna Glockner who are attending school at St. Theresa's College. They will be accompanied home by Miss Anna Glockner who will spend the summer with her parents before returning for her second year.

Mr. and Mrs. F. E. Hearn and daughter, Florence and son Robert of Youngstown, Ohio, are visiting Mr. and Mrs. Teron M. Johnson of 1220 Twentieth street.

The members of Bailey Relief Corps will meet Monday afternoon at 2 o'clock in the basement of the Public Library. Mrs. Cornelia Trenthart will give a report of the recent state convention.

After a visit with Mrs. E. C. Marsh of Eleventh street, Miss Ada Horton has returned to her home at Effort.

TIMES SERVICE PATTERN

4779

AN UP-TO-DATE STYLE FOR THE GROWING GIRL

4779. Plaid alpaca combined with plain alpaca is here shown. This model is also good for linen, flannel, pongee and ratine. The closing is under the box plait on the vestee. The Pattern is cut in 4 sizes: 6, requires 2 1-4 yards of 32 inch material for the 8, 10 and 12 years. A 10 year size requires. For vestee and cuffs of contrasting material 3-8 yard is required.

Pattern mailed to any address on receipt of 12c in silver or stamps.

Send 12c in silver or stamps for our UP-TO-DATE SPRING AND SUMMER 1924 BOOK OF FASHIONS.

4779
Size .....
Name .....
Street and No. .....
City ..... State .....

Candy Specials Today and Sunday

50c Saturday Candy, one pound 39c

50c Marshmallows, one pound 30c

50c Vanilla Caramels, one pound 39c

75c Maxixe Chocolate Cherries, one pound 59c

60c Peppermint Patties, one pound 49c

Bulk Chocolates

50c lb. Raspberry, Vanilla, Strawberry, Cocoanut Creams, etc.

39c Lb.

WURSTER'S DRUG STORE
The Rexall Store
PHONE 419 STORE

4336. Ladies' Apron.

Cut in 4 sizes: Small, Medium, Large and Extra Large. A Medium size requires 2 5-8 yards of 36 inch material. Price 10c.

3286. Bathing Suit.

Cut in 4 sizes: Small, 32-34; Medium, 36-38; Large, 40-42; and Extra Large, 44-46 inches bust measure. A Medium size will require 3 7-8 yards of 36 inch material. Price 10c.

4778. A Jaunty Model for Junior and Miss.

Cut in 4 sizes: 14, 16, 18 and 20 years. A 16 year size requires 4 1-8 yards of 32 inch material for the skirt and jacket, and 1 7-8 yard for the waist. If the waist is made with short sleeves 1 1-2 yard is required. The width of the dress at the foot is 3 1-8 yards. Price 10c.

GOOD MANNERS

Don't Stay Long

.... arriving at a lady's house, you see her motor at the door, you should leave your card as though she were not at home. If she insists on your coming in, you should stay only a moment.

Fled Ku Klux

Threatening letters signed "Ku Klux Klan" have driven Mrs. John Brooke and her family from their home in Pennsgrove, N. J. One letter said that the Klan at a meeting, objected to Mrs. Brooke's daughter Alicia going auto riding at night with Richard Kent, 19, son of a prominent merchant. It was demanded that the young couple be kept apart or "action will be taken." Above is shown Alicia and below, Mrs. Brooke, who sold her home and left to avoid further complications.

Four Hurt In Auto Crash

ORRVILLE, O., June 21.—(By the Associated Press)—Four persons were injured, two probably fatally, when a truck and a touring car collided head-on.

Amos Ziegler, 58, of Marshallville, and his wife, 55, passengers in the truck are suffering with fractured skulls.

Mrs. Harry Fernwald, 29, of Barberton, and her eight months' old baby, who were riding in an automobile driven by Chris Schmidt, also of Barberton, were injured. Mrs. Fernwald has a possible fractured skull.

Los Angeles Seeks S. S. Convention

GLASGOW, June 21.—(By the Associated Press)—Los Angeles has entered the list of contenders for the 1928 convention of the World's Sunday School Association, and is receiving strong support among the different groups attending the sessions here.

The morning meeting today was devoted largely to the submission of official reports. In the afternoon Professor L. A. Weigle, of Yale University, was a principal speaker at a special young peoples' conference.

The American members of the executive committee held a reception for the Japanese delegation to express appreciation of their co-operation as well as regret at the influences in America tending toward misunderstanding with their country.

Dawes to Make First Speech In Nebraska

CHICAGO, June 21.—(By the Associated Press)—General Charles G. Dawes, expects to make his first political campaign speech as Republican vice presidential nominee at Lincoln, Nebraska, his old home where he practiced law, in recognition of the unwavering support given him by the Nebraskan delegation at the Cleveland convention.

ADVENTURES OF THE TWINS
by Olive Roberts Barton

A TRIP TO SPAIN

"We're going to Spain," said the little garden fairy.

"Tira—Lira—Loo!" called Johnny Jump Up. "Wake up, Nancy and Nick."

"I'm awake!" answered Nick quickly.

"So am I," said Nancy. "Are we going away, Johnny?"

"We're going to Spain," said the little garden fairy. "Tommy Titmouse is all ready and waiting."

Soon both of them were dressed and Johnny Jump Up gave them the magic shoes which they put on. They began to shrink up until you could have put the two of them into a mustard pot.

Then out of the window and down the vine they crept, and there they were in the garden.

"I hope you will have a nice time," called the fairy from the red rose.

"Don't you hope I'll have a nice time, too?" inquired Tommy Titmouse. "Are there any bugs and worms in Spain?"

The little Spanish lady laughed. "Yes, of course there are, Tommy. As big as alligators."

"Huh? What's that?" cried the little bird. "Then you can just go there without me. Mebbe the bugs in Spain eat the birds instead of the birds eating the bugs."

"Oh, come on, Tommy," said Johnny Jump Up. "Now who is doing too much talking? Here, punch these tickets and we'll be going."

"Are the bugs as big as alligators, honest?" asked Tommy nervously.

"No, I was only fooling," laughed the little rose fairy merrily. "Go on! You'll have a good time."

Like many other countries they had visited, it was daylight in Spain although it was night at home. Mister Sun wakens the Spanish children and French children and English children and Italian children long before he pokes his nose up over the hills in America.

Tommy Titmouse settled down on top of a mountain. "These mountains are called the Pyr-e-nees," said Johnny Jump Up. "That's easy to remember because it sounds like pair of knees."

"Will you take us to a bull fight?" asked Nick.

"No, sir. I will not," said Johnny, "although the people in Spain would ather go to a bull fight than to a circus."

"Why, what's wrong with a bull fight?" asked Nick.

"Everything," said Johnny Jump Up. "They tease a poor bull with a red cloth—and somebody usually gets hurt. I think it's more fun to look at castles and things. There is one not far from here called the Al-ham-bra that is very old and magnificent. Come, Tommy!"

"You won't let a poor fellow rest at all," grumbled the little bird.

After they had seen the Alhambra, Johnny Jump Up took them to see Madrid, a big city where the king's palace was.

And after that they visited great vineyards where grapes were growing and large orange orchards full of oranges growing on trees.

"There is your fruit of Spain," said Johnny. "Now we'll go and see an almond gove and walnut grove and an olive orchard. And after that I'll show you some queer trees they make cork out of. And then we'll go home."

"Thank goodness!" said Tommy Titmouse.

(To Be Continued)

(Copyright, 1924, NEA Service, Inc.)

List Of Bomb Victims Increases

HONG KONG, June 21.—(By the Associated Press)—P. Demaretz, Canton manager of the General Silk Importing Company of New York, and Mrs. Demaretz are listed among the killed in a revised list of victims of yesterday's bomb attack on Governor General Merlin, of French Indo-China, received here from Canton today. This list also gives, in place of "M. Pelletier," E. Rougeau, chief of correspondence of the Banque de L'Indo-Chine, at Canton, as the third member of the party slain by the bomb.

Pelletier is given as mortally wounded, as is H. G. Gerin, a silk merchant mentioned in the earlier reports. The revised list does not mention Dr. Casablanca, the acting French consul, who was named as killed in the earlier advices.

Five persons are named as seriously injured in the later advices, which add that several others were slightly injured.

No reason can be assigned for the bombing, the act of an unknown Chinese, who escaped.

Street Car Mens' Dispute Hangs Fire

CLEVELAND, June 21.—Altho the street railway situation appeared to be in a hopeless tangle, a special committee of three councilmen appointed by city council worked last night in an attempt to affect a settlement or postponement of a tie-up which is threatened here tomorrow.

The committe was appointed after city council, in special session today voted down a resolution demanding that the Cleveland Railway company give the men a five cents an hour increase in wages pending a court test of an award made by an arbitration board which was rejected by the company.

They're Married Again—Temporarily

Fannie Hurst, novelist, has called off her celebrated "part time" marriage arrangement with her husband, Jacques Danielson, and is shown here ready to sail for Europe. They will occupy the same suite and have their meals together on the boat but, once in Europe, the "separate marriage" is on again. She will go to Florence to work on a new novel and he will go to Vienna. Their ocean trip, says she, is a "second honeymoon."

JACK DAW'S ADVENTURES — IN THE FROZEN NORTH

BY ELTON

"Here's your hat, buddy," shouted the swimmer, who was now safely up on deck. And, while Jack yelled his thanks, Flip sneaked up and took the hat out of the sailor's hand. He intended to keep it safely for his master. Then the sailors again turned their aattention to Jack.

"Just loosen that knot," shouted Plump, the fat, good-natured sailor. So Jack tugged at the saial knot for a few moments and then it came loose. Instantly the great upper sail beam swung out sideways and started to pull the flapping sail down. "Look out there, Jack," shouted Plump.

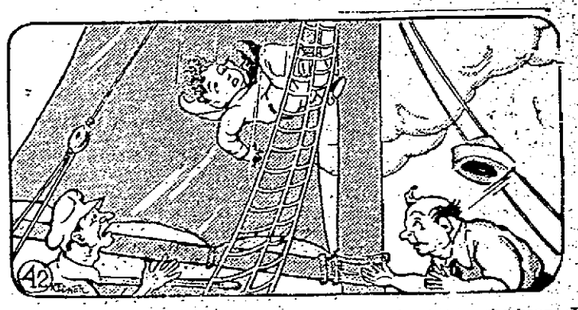

Jack ducked his head just in time to miss being hit by the beam. But, in doing so, he lost his hold on the mast and started to fall. The sailors had grabbed hold of the beam rope and were holding it fast. Then they saww Jack twisting downward through the sail trapapings. (Continued.)

SUNDAY SERVICES IN SCIOTO COUNTY CHURCHES---RELIGIOUS NEWS

EPISCOPAL

ALL SAINTS' EPISCOPAL CHURCH
Corner of Fourth and Court Streets
The Rev. Harold Holt, Rector

The first Sunday after Trinity.
Early celebration of the Holy Communion at 7:30 a. m.
Church School at 9:00 a. m.
Morning prayer and sermon at 10:30 a. m.
Subject of sermon: "Lazarus."
No evening service.

Music for the Day

Prelude—Hymn Celeste ..... Grey
Te Deum Laudamus ..... Alter
Offertorium Anthem—"Lead Us O Father" ..... Wooler
Postlude—In F ..... Dunham

METHODIST

FRANKLIN AVENUE M. E.
Chas. E. Severinghaus, Pastor.

Sunday School Supt.—Frank B. Kiefer.
Primary Dept. Supt.— Miss Rose Wendelken.
Teacher Every Man's Bible Class—Judge Harry Ball.
Sunday School at the 9:00 o'clock hour.
Preaching service at 10:30. Subject: "With God's People."
Children's Day rehearsal at 2:30 p.m.
Senior and Intermediate League meeting at 6:40. Leader, Miss Marie Boehnker.
Sermon by pastor at 7:30. Subject: "The Three Functions of Life."

Music—A. M.

Mrs. W. F. Staker, Organist.
Prelude—Morning Prelude— J. G. Cummings.
Anthem—"I Am Alpha and Omega"—Stainer.
Meditation—"In the Time of Roses"—Reichardt.
Postlude—Postlude in G—E. S. Hosmer.

Music—P. M.

Prelude — Evensong — Frederick Lacey.
Anthem—"Evening Hymn"— Beaumont Wilson.
Meditation—Sacred Melodies with Chimes.
Solo—"The Shadows of the Evening Hour"—Rathburn. Miss Hazel Grimm.
Postlude—March in E—Barrett.

BIGELOW METHODIST EPISCOPAL CHURCH
Fifth and Washington Sts.
Harry E. Bright, Minister
Mrs. P. M. Rubman, Organist

Sunday school at 9 a. m. Mr. O. E. Rickey, Superintendent. Classes for all ages. Orchestra music under the direction of Miss Caroline Mackoy. A cordial welcome to all.
Morning worship at 10:30. Theme: "Sonship."
Epworth League at 6:45 p. m. Subject: "Rediscovering the League Pledge." Mrs. O. S. Baker, president.
Evening worship at 7:30.
Rev. W. H. Smith, D. D., pastor of Trinity M. E. church, will bring the message.

MUSIC FOR THE DA

Morning:
Organ Prelude—"Andante Con Moto" Lasson
Anthem—"Praise Ye the Lord" Gounod
Offertoire—"Remember Me" Bringmann
Solo—"My Redeemer and My Lord" Dudly Buck
Miss Cleo Resler
Organ Postlude in C ..... Hesse
Evening:
Organ Prelude—"Maestoso" Hatton
Anthem—"Rest in the Lord" Parlow
Offertoire—"Sweet and Low" J. Barnby
Solo—"How Lovely are Thy Dwellings" ..... S. Tiddle
Miss Resler
Organ Postlude—"Impromptu" Shubert

TRINITY M. E. CHURCH
WALTER H. SMITH, MINISTER
John Collins Jackson, Minister Emeritus

Mrs. Clyde Kuost, organist for the day.
9 A. M.—Mr. Dudley and Mr. Bragdon, superintendents. Men's Bible forum taught by Prof. Frank Appel. Young Men's forum conducted by John F. Dudley.
10:30—Morning preaching service. Sermon theme: "Signing the Death Warrant of Provincialism." The brethren of the Masonic Lodge will be with us as guests at this service. Nursery for small schildren. Junior League for Intermediates. Acousticon for the public.
6:45—Epworth League.
7:30—Evening vespers. Sermon brought by the Rev. Harry E. Bright, D. D., pastor of Bigelow church.

MUSIC FOR THE DAY

Morning:
Anthem—"Praise the Lord" Randeggar
Duet—"Let Not Your Heart Be Troubled" ..... Frauke
Mrs. Deitzler and Mr. Luhrsen
Solo—"Invocation" ..... Mariani
Mr. Knost
Prelude—"Offertoire in D. Minor" Bastiste
Offertory—"Meditation" .....Martin
Postlude—"Festal Marche" ...Colkin
Evening:
Solo—"Closing the Bar" ....Poynz
Miss Swavel
Prelude—"Evensong" ..... Johnston
Offertory—"Desert Song" .Sheppard
Postlude—"War Marche of the Priests From 'Athalia'" Mendelssohn

The stranger will find here a cordial welcome, and a cultured atmosphere conducive to worship.

MANLY M. E. CHURCH
Corner Eleventh and Clay streets
Preston A. Cross, Minister.

9:00 a. m.—Sunday School.
Supt. A. F. Cyfers.
A growing, well organized school with good teachers. A great Men's class. A class for all ages.
10:00 a. m.—Sermon: "The Whole of Life."
6:30 p. m.—Epworth League.
Leader, Miss Marion Cross. A good training for leadership.
7:30 p. m.—Sermon: "Areoplanic Adpirations."
7:30 every Wednesday evening—Prayer meeting.
Daily Vacation Bible School every day except Saturday. 8:30-11:15. Eight splendid teachers and a fine attendance. Children invited between ages of 4 and 14.

Music for the Day

Chorister—Miss Harriett Scarff.
Pianoist—Miss Emma Dellert.
MORNING—
Prelude—Humoresque—Dvorak.
Anthem—"He Careth for You"—Wilson. By Chorus Choir
Offertory—"Idle Dreams"—Keats.
EVENING—
Prelude—"Chapel Bell"—Flagler.
Anthem—"I Will Praise The Lord"—Shawker. By Chorus Choir.
Offertory—"When Shadows Fall." Violin Solo—Mazurka—J. A. Demuth. By Katharine Blazer.

SCIOTOVILLE M. E.
O. W. Brady, Pastor

Sunday School, 9 a. m., Karl Rehs superintendent.
Attend Sunday School and keep young. Come and bring one. One and one count two on our attendance.
Sermon, 10:00. Subject, "The Faith That Saves." The service will be brief, but we hope full of food for the soul.
Evening service, 7:30. Subject: "The final separation of the good and the bad."
Prayer meeting Wednesday at 7:30.

LUCASVILLE M. E.
Geo. H. Weaver, Pastor.

8:45 a. m., Sunday School, Carl Appel superintendent.
9:45, public worship.
7:30 p. m., evening service. "Boy Scout Night." Special address by Scout Commissioner Henderson of Portsmouth. All parents, as well as Scouts, invited.
Tuesday evening regular services at Miller's Run Church.

VALLEY M. E. CHAPEL
Geo. H. Weaver, Pastor

10 a. m. Sunday School, Howard Rapp, superintendent.
11 a. m., public worship.
Wednesday evening, mid-week devotional service of the Epworth League.

FRIENDSHIP CIRCUIT
Friendship Church

S. S. Supt. Edward Warren
Pianist, Miss Juanette Bibbey.
Sunday School 9:30 a. m.
Preaching service, 10:30 a. m.

Oldtown Church

S. S. Supt., James B. Wood
Miss Ruth Cook, pianist.
C. H. Crowder, Chorister.
Sunday school 9:30 a. m.
Preaching service 2:30 p. m.

Bethel Church

S. S. Supt. James McGraw.
Mrs. Cunningham, pianist.
Sunday school 9:30 a. m.
Childrens Day exercises will be held in Bethel church at 7:30 p. m. Everybody welcome. A free will offering will be taken for the Board of Education of the M. E. church.
The Sunday schools are growing every Sunday and would like a report turned in for publication of attendance. It must be in before 10 a. m., Monday or will not be published with the other schools of Scioto county.

FINDLAY ST., M. E. CHURCH
J. E. Wood, Pastor.

10:30—Bible School and first quarterly meeting conducted by the pastor.
7:00—Epworth League.
7:45—Preaching by the pastor.
Let every member be present. We also invite friends and strangers.

ALLEN CHAPEL
Twelfth and Waller Streets.
T. D. Scott, Pastor.

Sabbath School 9 a. m. J. H. Jackson, Supt. There will be a general review at this hour. Every member come and bring some one with you.
Morning preaching service, 10:45, with Presiding Elder Rev. John Coleman of Wilberforce University in the pulpit.
Communion at 11:30. Every officer should be present at this service. Music by the Senior choir led by Mrs. H. W. Waller.
A. C. E. League at 6 o'clock. Come and help us build up to where we should be. Mrs. L. E. White is president.
At the evening preaching hour the Masons of Trinity lodge will attend St. John's Day services. Rev. T. D. Scott will deliver a special sermon.
Special music by the Junior choir. Fred Minor, leader.
Sunrise prayer service at 6 o'clock. Mrs. Laura Rowe, leader.

BAPTIST

KENDALL AVENUE BAPTIST
E. E. Barnhart, pastor

Sunday school at 9 o'clock. You need the Bible in the summer as well as in the winter.. Don't take a vacation in this line.
B. Y. P. U. at 6:15 o'clock. The World-Wide Guild will be in charge.
Preaching service at 7 o'clock.
The pastor will preach on the subject: "What Christianity Has Given the World."
Are you for or against Christianity?
Hold your decision till you hear this sermon.
Come let us reason together.

CALVARY BAPTIST CHURCH
Hutchins, Near Eleventh
Lewis N. Kayser, Pastor

9:00—Sunday school. H. Prior and H. Veneer, Superintendents.
10:15—Morning worship. Subject: "Faith, the Key of a Christian's Life."
6:30—B. Y. P. U. Leader, Mrs. F. Prior.
7:30—Evening service. Subject: "Christ or Resolution."
Come and worship with us.

BEULAH BAPTIST
Fourteenth and Union streets.
J. H. Smith, Pastor.

9:00 a. m.—Sunday School. John Pinkard, Superintendent.
11:30 a. m.—Sermon by the pastor.
5:30 p. m.—B. Y. P. U. Otis Dawkins, president.
7:30 p. m.—Sermon by the pastor.
6:30 p. m., Monday—Mission meeting. Mrs. Calvin Owens, president.
7:00 p. m., Tuesday—Junior choir rehearsal. Otis Dawkins, in charge.
6:30 p. m., Wednesday—Prayer service. Newton Beckward, president.
6:30 p. m., Thursday—Senior choir rehearsal. Otis Dawkins, president.
6:30 p. m., Friday—Teachers' meeting and Bible training with Beasly Patriet, teacher.
The June rally will be held on the fifth Sunday when everybody is urged to pay his or her pledge.

PLEASANT GREEN BAPTIST
B. R. Reed, Pastor.

Sunday School, 9:30 a. m. Assistant Supt., W. M. Wilson.
Preaching 11 a. m., by the pastor.
B. Y. P. U., 6 p. m.
Mrs. Beatrice Gabbins, president.
Preaching, 7:30 p. m., by the pastor. Subject: "Seven Great Wonders in the World."
Progression Club, Monday evening.
Men's Improvement Club, Tuesday evening. Meetings begin at 7 p. m.
W. M. Wilson, president.
Prayer meeting, Wednesday evening.
Ladies' Sewing Circle Tuesday evening.
Ladies' Aid, Friday evening.
Pastor's Aid Friday evening.
Come one and all and join us in the great gospel feast Sunday morning and Sunday evening.

IMMANUEL BAPTIST
NEW BOSTON
Rev. James Macphail, Pastor

Sunday School at 9 a. m., Frank E. Cooper superintendent. Lesson, Reforms Under Ezra and Nehemiah.—Neh. 8:1-3, 8-12.
Our Sunday School is keeping up nicely these hot days, and we have classes to suit all ages. Come and enjoy the teaching of God's Word.
Worship 10 a. m. Subject, "Quickened From Death."
Worship, 7:15 p. m. Subject, "Ezekiel's Four Distinct Positions." Come and worship with us for one hour.

BEREAN BAPTIST CHURCH
W. H. Overstreet, Pastor
S. A. Purtee, S. S. Supt.

Bible school begins at 9 a. m.
We are looking for a good attendance tomorrow. Remember the Primary Superintendent is working to have 150 in his department and then he promises a picnic.
Preaching at 10:10. Subject: "The Place of the Church in the Eternal Purpose of God." This is the second in a series of messages on Israel, The Church, Christ and Satan. We want you present and follow us through this series.
At the evening hour, 7:15, the annual Sunday School program will be given.
Selection—Loyal Philathea choir.
Scripture—Vergie Rice.
Opening prayer.
"Welcome"—Frances Joyner.
"Child's Prayer"—Helen Morris.
Exercise "True Story"—By the beginners.
"Told by the Pansies"—Marietta Middaugh.
"The Aviator"—Junior Bonzo.
Exercise—"Sunbeams Bright"—Mildred and Mabel Willis.
Recitation—Anna Lee Opp.
Violin solo, with piano accompaniment—Clara and Edrie Reed.
"When Grandma Was Young"—Inez Altman.
Exercise—"Three Golden Keys:" James Helmn, Curtis Queen and Robert George.
Recitation—Margie Strickland.
"An Example"—Wilma Shoemaker.
"The Rose and I"—Mary Widdig.
Recitation—Doris Queen.
Selection—By Loyal Philathea choir.
Exercise—"Five Little Daisies:" Neva Smith, Audrey Earl, Esther May Katharine Kinker and Kathleene Keene.
"Do Your Duty"—Roy Hartin.
"Recitation"—Lillian Scott.
"Recitation"—Myrtle Green.
Exercise—"Rosebuds"—Ruth Sluder, Goldie Deemer, Loraine Martin and Margie Strickland.
"A Boy Like Me"—Gilbert Bonzo.
"Our Father's Care"—Lloyd Martin.
Song—"Little Sunbeams"—Junior Girls.
Exercise—By Arlos Keene, Charles and Chester Adams.
Recitation—Kathleene Keene.
Exercise—"Blossoms of Joy," by Edith and Ruth Williams.
Drill Beautiful—By twelve girls.
Selection—By Loyal Philathea Choir.
Closing Recitation—Margaret Opp.

RIVERVIEW BAPTIST CHURCH
U. S. Pinson, Pastor.
E. A. Smith, S. S. Supt.

Sunday school, 9:30 a. m. Preaching Sunday evening, 7:30 p. m. Subject: "The True Light."
Prayer meeting Wednesday evening, 7:30. Choir practice for one hour and a half Saturday evening, beginning Saturday, June 28, at 7:30. Bro. Hearshel Thacker, of Sciotoville, will be with us to lead the choir. You are invited.

WHEELERSBURG BAPTIST
H. E. Ketcham, Pastor and Supt.

Let us not forget the Bible school, which meets at 9 a. m. every Sunday morning, rain or shine. Our attendance dropped to 102 last Sunday. Let every one plan to be there Sunday, and reach our goal of 135. The Bible school is an institution that is worthy of your attention. You should plan through the week to attend Bible school. You be sure and be there.
No preaching in the morning.
Evening service at 7:30 p. m.
Sermon subject: "One Thing Christ Was Not Able to Do."

WAITS BAPTIST
H. E. Ketcham, Pastor
Fred Etterling, Supt.

Come to a growing Bible school, good superintendent, good teachers, classes for all. The attendance last Sunday was 48. Why not make it 50 this Sunday? We should appreciate the blessings of the Gospel so much that we would be glad to spend a little time in the Lord's house each Sunday; in fact we should plan to do so.
Morning preaching service at 10 a. m.
Sermon subject: "The New Life in Christ Jesus."
No preaching in the evening.

FIRST BAPTIST CHURCH
Gallia and Waller Streets.
H. Stewart Tillis, Pastor.

Ralph H. Spangler, Supply Pastor.
Thomas D. Smith, Bible School Supt.
Elmer Fetter, Musical Director.
Mildred Schuler, Organist.
Mrs. Julia Arbogast Hosey, Supply Organist.
Bible School, 9 a. m. Subject: "Joash, the Hidden Prince." Lesson text: 2 Kings 11:1-21; 12:1-21; 2 Chron. 22:10.
School in charge of Assistant Supt, Mr. Beckett.
Morning worship, 10:30. Subject: "The Great Fundamental."
"Young People's Meeting at 6:15. Subject: "Discovering the Christian Endeavor Pledge." Text: Neh. 8:1-3, 5, 6, 8.
Intermediates meet in the Philathea class room. Chapter 1 and 2 meet in Bible School room. Chapter 2 meet in the Baraca class room.
Evening Worship, 7:15. Subject: "What is the Value of Your Soul."

Music for the Day

MORNING—
Prelude—Festival Prelude—F. Ashford.
Offertory—Hope—E. S. Lorenz.
Anthem—"Bless the Lord, Oh, My Soul"—Dr. Bierley.
Male Quartete—Selection.
EVENING—
Prelude—March Triumph—Cyrus S. Mallard.
Offertory—Tender Confession— August Norlck.
Chorus Choir—Selected.

PRESBYTERIAN

FIRST PRESBYTERIAN CHURCH
Third and Court Streets
Wm. H. Gleiser Minister.

Sermons for the Day

"Ambassadors For God" will be the morning sermon at ten-thirty. In the evening at seven the pastor will speak on the subject, "The Supplies of God."

Music for the Day

Organ Voluntary—Prelude in C—Friar.
Offertory—Pastoral—Solly.
Solo— O Lord Remember Me — Roma.
Organ Postlude—Morning—Keller.

Evening

Organ Voluntary—Serenade—Demarest.
Offertory—Lullaby—Becker.
Solo—The Lord Knows Why—Gabriel.
Organ Postlude — Recessional — Grimm.

Educational

Bible School 9 a. m., Mr. Wm. H. Schwartz superintendent.
Mr. Maurice A. Coe, teacher of Men's Class.
Christian Endeavor 6 p. m.

CENTRAL PRESBYTERIAN
Corner Chillicothe and Seventh streets
G. Monroe Howerton, Minister.

Sunday School, 9:00 a. m. Willard Wilson, Supt. A full, graded school with attractive classes for all stages of development.
Morning worship, 10:30—Sermon by the pastor. Subject: "The Glory of the Lord."
Evening worship, 7:00—The pastor's sermon subject will be: "The Plain Way."
The music for the day will be as follows:
MORNING—
Organ Prelude—Introductory Voluntary—Hopkins.
Offertory—Andante Sostenuto—Westrop.
Anthem—"He Knows It All"—Davis.
Postlude—Recessional—Ashford.
EVENING—
Organ Prelude—Caprice—Campbell.
Offertory—"With the Shepherds"—James.
Solo—"My Father Watches Over Me"—Gabriel. Miss Richter.
Organ Postlude—Go Thou With Us—Lawrence.

SECOND PRESBYTERIAN CHURCH
Eighth and Waller Streets.
William Horatio Phelps, D. D., Minister

Morning theme, "Christian Education—a Reflection" John 3:30. William Horatio Phelps.
Evening theme, "Life's Longest Day" William Horatio Phelps.

Program for the Day

9 Sunday school.
10:30 Morning worship.
6:15 Young Peoples' Societies.
7:15 Evening worship.

Anthems and Solos

Elmer Ende, Organist and Choirmaster

MORNING
Duet, "God is Love" Marks
Mrs. Winifred S. Bennett, Mrs. Elmer Ende.
EVENING
Solo, "Love Not The World" (Prodigal Son) Sullivan,
Mrs. C. E. Nodler

Organ Numbers

MORNING
Organ Prelude, "Andante" (Ninth Sonata) Merkel.
Offertoire, "Reverie" Flagler.
Postlude, "Grand Chorus in F" Lemaigre.
EVENING
Organ Prelude, "Canzone" Harris.
Offertoire, "Berceuse in A" Delbrueck.
Postlude, "Cortege Nuptial" Moore-Orem.

BIBLE STUDENTS

INTERNATIONAL BIBLE STUDENTS' ASSOCIATION

International Bible Students' Association meet in the Public Library Auditorium. Morning service beginning at 9:30, followed by a Berean Bible study in Vol. V, Study V. Questions 31 to 35. Topic: "The Mediator of the Atonement," "Made Like Unto His Brethren," and "Touched With a Feeling of Our Infirmities."
Lesson for Junior Class in Scenario of Creations. Page 68, "Ecce Homo"—Behold the Man.
Evening service beginning at 7:30. A Bible lecture by Arch. W. Smith, of Columbus, Ohio. Topic: "Is the Bible Scientific!" "Did the Sun Stand Still for Joshua?"
Wednesday evening at 7:30 prayer, praise and testimonial meeting. Topic: "We Must, Through Much Tribulation, Enter the Kingdom"—Acts 14:32.

SCIENTIST

SCIENTIST
First Church of Christ Scientist, 1406 Lincoln Street

Regular Sunday services, 10:45 a. m. Subject: "Is the Universe, Including Man, Evolved By Atomic Force?"
Golden text: Psalms 95: 3, 4. For the Lord is a great God, and a great king above all gods. In his hand are the deep places of the earth: the strength of the hills is His also.
Sunday school, 9:30 a. m.
Wednesday evening meeting, 7:45.
Reading room, 1406 Lincoln street. Open Tuesday and Friday from 2 until 4 p. m.
All are welcome to attend the services and visit the reading room.

MISSION

NAZARENE CHURCH

The First Church of the Nazarene has bought a building at 943 Third street. Owing to the fact that the building which we have had rented for the past nine months has been sold, and we were unable to make all necessary adjustments in time to get into our own new building, there will be no services Sunday, except a street meeting. This meeting will be at 2:30 o'clock at 617 Front street. We expect to have services in our own building on Sunday, June 28.
Subject Sunday morning: "The Christion Church."

CHRISTIAN

GRANDVIEW AVE. CHRISTIAN CHURCH
Henry W. Schwan, Minister

Bible school at 9 a. m. Morning sermon at 10. Subject: "Heights Heroic."
Christian Endeavor, 6:30 p. m.
Night sermon at 7:30. Subject: "Think On These Things."
Special Music
Ladies' Aid meets every Wednesday.
Prayer meeting Wednesday, 7:30 p. m.
The children's chorus started off in a big way Wednesday evening. Almost the maximum number allowed has been enrolled at the first practice. Several of the Sunday school classes have lately passed all previous records. The chorus choir, after a month of rest, will resume its work on special cantata services. Let all be present Sunday.
A cordial welcome to all.

OHIO AVE. CHRISTIAN CHURCH
W. L. Huffman, Minister

Bible School, 9 a. m.
Evangelistic sermon 10.15.
At three o'clock Sunday afternoon Brother Harris Lewin will speak to men only on the subject of "Americanism." and in the evening at 7.15 he will tell of his conversion. Brother Lewin is a ew who is converted to Christ. Do not fail to hear him.

FIRST CHRISTIAN CHURCH
Gerald Culberson, Minister
Charles M. Howland, Supt. of Bible School

Bible School at 9:00 ,Charles M. Howland, superintendent. Dr. Henry F. Lutz a noted evangelist among the Disciples of Christ, will be the teacher of the Adult Department.
The congregation assembles for worship and for the sacrament of the Lord's Supper at 10:30.
Christian Endeavor, 6:30 p. m.
At the 7:30 hour, the pastor will preach the annual sermon to the united camps of the Woodmen of the World on the subect: "A Brother Born for Adversity."
Everyone is heartily welcome to all services.

Music for the Day

MORNING
Prelude, "Meditation', J. S. Fearis
Communion Hymn, "Break Thou the Bread" Sherwin.
Offertory, "Allegretto" Beethoven.
EVENING
Prelude, "Evening Prayer," A. W. Nelson.
Anthem, "Fount of Every Blessing" E. S. Lorenz.
Soloists, Mrs. Chas. Brockman, Mrs. S. M. Morrell.
Offertory, "Crescendo", Lasson.

UNITED BRETHREN

NORTH MORELAND UNITED BRETHREN CHURCH
Wm. I. Comfort, Minister

9:00 A. M.—Sunday school. Melvin Conkel, superintendent. Lesson: "Restoration and Reform."
10:00 A. M.—Morning worship. Subject: "A Perfect Community."
1:30 P. M.—Junior Society.
7:30 P. M.—Evening service. "Squaring the Account."

FIRST UNITED BRETHREN
Corner Seventh and Gay streets.
E. H. Darley, Minister.

Edna M. Clapper, Deaconess.
M. W. Prosch, Gen. Supt. Sunday School.
9:00—Sunday School.
10:30—Morning worship. Theme: "Friends of Christ."
6:30—Senior and Intermediate Christian Endeavor.
7:30—Evening services. Theme: "Experience."
The evening service will take the form of an experience meeting when a number of our young people will give short talks on their experiences at the Newark convention. The meeting will be short and snappy and full of interest to both old and young.

Music For the Day

MORNING—
Prelude—Sabbath Morning—Arthur Berridge.
Offertory—Companionship — W. C. Filby.
Anthem—How Excellent Thy Name—Adams.
Postlude—John Adamson.
EVENING—
Prelude—Entrancing Dream—Gasten de Lille.
Offertory—Silent Prayer—Th. Kullak.
Anthem—Hail to the Lord's Anointed—E. W. Hanscom.
Postlude—Fantasie—Jesef Low.

WHEELERSBURG UNITED BRETHREN CHURCH
Opposite New Masonic Temple
Lloyd E. Barthlow, B. D., Pastor

9:00—Combined session of Sunday School and Morning Worship.
7:30—Evening service. Theme: "Christ Our Door."
These will be the first services conducted by United Brethren in Wheelersburg and all who have even had any connection with the United Brethren church, living in the community, as well as those who have no church connections, are urged to attend these services. The pastor who has been calling in the community for the past few weeks will be glad to greet any who may desire to attend.

NAUVOO UNITED BRETHREN
Carl Sweazy, Pastor.
Charles B. Doll, Gen. Supt. S. S.

Have you a feverish, fretful soul? Rest with us at Jesus feet. Refresh your spirit, heart and mind by studying with us the living word of God. Why perish from thirst while streams of clear, living water are flowing almost to your door. Teach your whole family the secret of a peaceful life of victory.
9:00 a. m.—Sunday School. Lesson: "Reforms under Ezra and Nehemiah."
10:30—Morning worship. The Believer's Service. Sermonet to boys and girls: "Jesus and the Fisherman."
Sermon, "Annotations of Ephesicaus." No. X. "Material, Plan and Purpose of the True Church." Eph. 2.14-22.
6:15—Senior Christian Endeavor. Topic: "Discovering the Christian Endeavor Pledge." Leader, Wilbur Brooks. Special music.
7:15—Evangelistic Service. Gospel music. Prayer and praise. Sermon: "The Despised and Rejected Savior."

Masonic Lodge at Trinity Sunday

The Masonic Fraternity will attend the morning service at Trinity church Sunday at 10:30 o'clock. A special service has been prepared for them. The minister will speak to the theme, "Signing the Death Warrant of Provincialism." Mr. Clyde Knost will render the beautiful solo, "Invocation," by Mariani. Mrs. Deitzler and Mr. Luhrsen will sing the duet, "Let Not Your Heart Be Troubled," by Frauke. The entire choir will render the anthem, "Praise the Lord," by Randeggar. In the absence from the city of Mrs. John M. Stockham, the regular organist and director at Trinity, Mrs. Clyde Knost will have charge of the organ for the day. Two special features of interest to the public will be offered at the evening service at 7:30. The Reverend Harry E. Bright, minister at Bigelow church, will bring the message. Miss Charlotte Swavel will sing the solo, "Crossing the Bar," by Poynitz.

Plan Fine July Program for First Christian Bible School

Last evening, in spite of the extreme heat, the "happy five" bunch in whose hands the destinies of the First Christian Bible school will be placed for the month of July, met at the home of Mr. and Mrs. A. P. Haight and roughly mapped out a plan of procedure for the month.
The bunch consists of Miss Virginia Robinson, who was selected as chairman of the committee, Miss Lolita Brock, who is the secretary, Miss Mildred Tipton, Myron Williams, and Howard Cline, who with A. P. Haight as supervisor, form the steering committee. All were present last evening with the exception of Howard Cline, who assured the rest that he will be on the job and assist in putting over a good program for the month.
Plans for the month will follow along information and plans gained by the young folks at the conference held at Wilmington recently at which they were pupils and where each of the five carried off some of the honors.
Sunday morning they will give a short demonstration of the conference pep, and the following Sunday they will visit the various departments of the school.
On the first Sunday in July the five of them will plan a patriotic program in keeping with the birthday of our nation.
The second Sunday will be known as Williams and Brock Sunday when Myron Williams and Lolita Brock will be responsible for the program at the opening of the school.
For the third Sunday, they will make an effort to duplicate the Wilmington conference in part and demonstrate just what a bunch of young folk are able to do when their energies are rightly directed.
The last Sunday in July has been designated Tipton and Cline, and Mildred Tipton and Howard Cline are the team which will put over the program on that day.
With this bunch to guide, and with the activities of the men's classes backed up by the women folk, First Christian ought to make a July record worth while.
It will be interesting to note the success of the various efforts and no doubt there will be some eye-openers in the way of leadership as the days bring out what the youngsters can do.
The evening's session wound up with cooling portions of ice cream, punch and home-made cake.

Wheelersburg Gets U. B. Church

The United Brethren church will begin its work in Wheelersburg this Sunday in the little church across from the new Masonic temple. New seats and piano have been installed.
The following will be the services for this initial Sabbath. Sunday school, 9 a. m. The Pastor Lloyd E. Bartlow in charge.
Preaching, 7:30, subject "Christ, Our Door."
The desire and purpose of the church is to care for the many United Brethren families who are moving into the town and to cooperate with the other churches and people to reach the many unsaved of the community and bring them to Christ and meet the many needs of a rapidly growing locality.
The minister extends a very cordial invitation to all who would enjoy a good old fashioned United Brethren meeting, and especially would be happy if church friends of Wheelersburg would pay a visit on this initial Sunday. All are welcome.

Young People's Day at U. B.

The services throughout the day will feature Young People's work at the First U. B. church, corner Seventh and Gay streets. At the Sunday School session the genial young Superintendent Mr. Marion W. Prosch will relate his experiences at the Newark C. E. Convention and tell in detail of his trip through the Ohio penitentiary. The Willing Workers will be glad to learn that Mr. Howard Henke will teach their class until he leaves Portsmouth for his work in Japan.
At the morning service the pastor will have a special Young People's message that will be of interest to both young and old. The members of the Daily Vacation Bible School have been asked to sit with the Juniors during the first half hour of this service and demonstration of their work will be given to the parents. An interesting program has been planned for the evening service and all are urged to attend.

DEAD AT AGE OF 109

ASHTABULA, O., June 21.—(By Associated Press)—Mrs. Myra Abell, 09, who attracted much attention this spring when she sent for a barber and had her hair bobbed, is dead at her home in Plymouth township. She was said to be the oldest person in Ashtabula county.

LUTHERAN

FIRST LUTHERAN CHURCH
Corner of Grant and Grandview Avenue

Worship Sunday morning at 10:15. All are welcome.
Sunday School at 9:15. Mr. Van Denton, superintendent.
Bible Study Friday evening at 8:00 o'clock.
The lesson for Sunday in the Sunday School will be the topic for study on Friday evening.
The pastor is ready to call in any one who would be interested in the Lutheran church.

Political Boss

Thelan Parkinson, 25, Smith College graduate, has become political boss of Cumberland county, N. J., and thus became New Jersey's delegate-at-large to the Democratic Convention.

Says He's Ardent Dry For Economical Reasons

NEW YORK, June 21. — Charles W. Fay, former postmaster of San Francisco and an ardent McAdoo booster, announced today that he was "an equivocal dry, for economic reasons."
"In the old saloon days," he said, "California grapes sold for $22 to $23 a ton. Now we get $85 to $100 a ton for them as raisin and our annual output has increased to 25,000 cars—about 400,000 tons. That makes me an economical dry.
Former State Senator William C. "Wild Bill" Lyons of Colorado and New York was a picturesque visitor to McAdoo headquarters today.
He totes two pistols, which out of deference to women delegates and tenderfoot men, he keeps out of sight during his frequent promenades through Peacock Alley at the Waldorf.

Yellowstone Park Opened

GARDINER, MONTANA, June 21.—(By the Associated Press)—Yellowstone Park was officially declared open for the season of 1924, today when Commander John Quinn of the American Legion, released the iron chain barring the way through the great stone entrance at Roosevelt Arch.

Marietta Banker Dies

MARIETTA—George C. Best, vice president of the First National Bank and prominent in business and oil affairs, died at his home here.

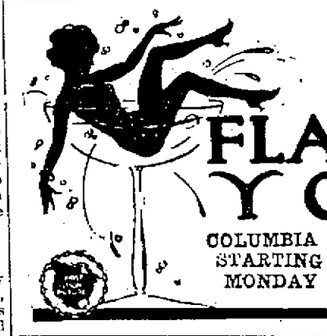

Oh what a splash!
FLAMING YOUTH
with COLLEEN MOORE
COLUMBIA STARTING MONDAY
A Startling Expose of Modern Society

LISTEN
You are invited to attend the lecture Sunday evening at 7:30, in the Tent Tabernacle, Gallia and Kendall Ave. Subject — "Christ's Second Coming. Will Christ's Coming Be Literal, Personal, Visible?" Speaker, Evangelist, G. L. West, of Canton, Ohio.

IS THE BIBLE SCIENTIFIC
DID THE SUN STAND STILL FOR JOSHUA?
FREE BIBLE LECTURE
BY
ARCH W. SMITH, OF COLUMBUS, OHIO
IN
PUBLIC LIBRARY AUDITORIUM
SUNDAY EVENING AT 7:30, JUNE 22nd
ALL WELCOME NO COLLECTIONS
Auspices International Bible Students Association

Spiritualist Church
BEN HUR HALL
Every Sunday evening 7:30. Good lecture and message. Everybody welcome.

CAMERAGRAMS

ANOTHER ACTRESS WHO HAS made the trip from the stage to the court room is Miss Bonnie Maglu. A few years ago she scored a success in the Weber & Field shows. Recently she sued John T. Davis, millionaire son of the late Henry G. Davis of Elkins, W. Va., for breach of promise.

GIRL TECHNICAL students are few. Only two won degrees this year at Massachusetts Institute of Technology. One of the two girls who survived four years of study, graduating with honors, is Miss Helen Hardy.

A NEW VISITOR to the American stage will be Firmin Gemier, well known French actor. Gemier also is head of one of the greatest of French theaters, the Odeon. He was invited to come to America to play Shakespearean roles.

THIS IS CALLED the "Poets' Tree." Beneath its boughs, when the blossoms were in bloom, Byron and Shelley spent many evenings in chatting, dreaming and reading verses. Even the bench on which they sat is intact today.

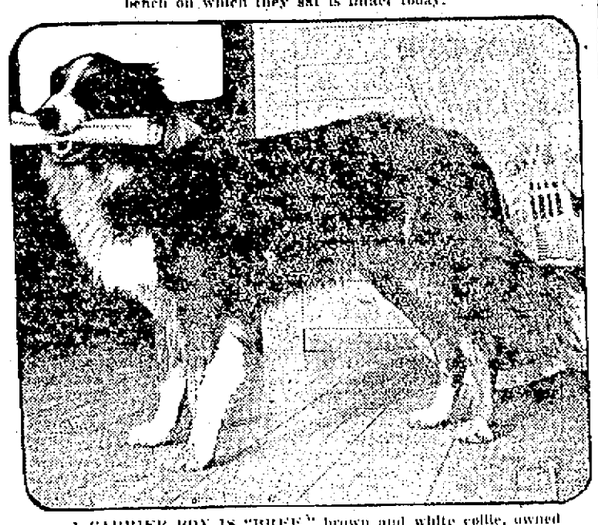

A CARRIER BOY IS "BREE," brown and white collie, owned by Dan Murphey of the Anniston Star, Anniston, Ala. Bree is shown here delivering a paper at the front porch of one of the houses along his route.

Copyright, Harris & Ewing

AN IMPORTANT social event at Washington was the recent marriage of Miss Emma Stitt to Lieutenant Robert Walton Fleming. Mrs. Fleming is the daughter of Surgeon General E. R. Stitt. The wedding took place on June 3.

THE REPUBLICAN NATIONAL Convention was Charles H. Innes' idea of a happy honeymoon. He was a district delegate to the convention from Boston, and he took with him to Cleveland his 20-year-old bride. "All these flags and bands are in our honor," Innes confided to his young wife.

TOTEM POLES ALONG THE COAST of British Columbia and Alaska are as common as barber poles in Kokomo and Kalamazoo. These two totem poles are situated on Alert Bay, British Columbia. Their splendor outshines their surroundings.

NOW THE MARBLERS BREAK into classic art. This odd-looking group is called "His Last Chance." One of the small boys is shown knuckling down for a final shot at the stakes. The model is the work of Colman Tripp, assisted by Dudley Blakely, both of Worcester, Mass., and was inspired by the thrills of the recent national marble tournament at Atlantic City.

SHE IS WINNER of the student artist's prize at Indiana University. Her name is Mary Ann Cotton of Elwood, Indiana. She has just been made official illustrator of the "Vagabond," new literary and humorous monthly of the university

FROM AN ARISTOCRATIC old Greek family to the stage comes Mlle. Toula Paleologue, dancer. She is 22 years old, and has already won an enviable reputation. She is touring America. Here she is shown in the famous Swan Dance of Saint Saens.

THIS IS A SCENE OF GREAT NATURAL BEAUTY. But it may be a scene that is doomed to disappear from the bathing beaches of the country. Reformers say that business men in seaport cities are exploiting bathing girls like these "without regard for the reaction of the sight on the public."

HE CAN TELL WHAT is wrong with a tree after a brief inspection. Before coming to Congress, Representative Martin L. Davey of Ohio was a tree surgeon. He treated many of the trees in the United States capitol grounds before entering politics.

Copyright, Harris & Ewing

HERE IS THE INTERIOR of the vocational training school of the U. S. Veterans' Bureau at Washington. In this school, jewelry repair, stone-setting and engraving are taught. The instructors are J. H. Redman, M. J. Pirrone and C. T. Felter.

Copyright, Harris & Ewing

MRS. GEORGE W. VANDERBILT soon will sail for Europe to join her daughter, Mrs. John Cecil, formerly Miss Cornelia Vanderbilt. This is the latest photograph of Mrs. Vanderbilt, made at the Vanderbilt mansion, Biltmore, North Carolina.

ALL ALPINISTS ARE NOT in Switzerland. Nina Hulsh and Grace Pearry, students from Brigham Young University in Utah, are looking up the glacier which leads toward the peak of Mount Timanogos from the rest house at the bottom. Later they made the climb.

FEW BOYS HAVE AS GOOD A CHANCE to play cowboy as has Billy Dorrington Jr., son of a guide in Glacier National Park, Montana. Here Billy is "saddling up" his favorite pony, "Rowdy," preliminary to chasing imaginary redskins away from imaginary trains of covered wagons.

NEGRO HANGED IN ARIZONA FOR MURDER OF STUDENT

FLORENCE, ARIZ., June 21.—(By the Associated Press)—Wm. B. Ward, negro, was hanged at dawn this morning at the state prison here for the murder of Ted Grosh, Arizona University student.

Ward was convicted of one of the most brutal murders ever perpetrated in the state.

Grosh was slain on December 26, while riding in an automobile with Miss Maxine McNelly. Ward stopped their car, stepped on the running board and fired a bullet at the head of Grosh, killing him instantly. He then forced Miss McNelly from the car and to accompany him to an abandoned mining tunnel where he attacked her and fired two shots into her body, leaving her for dead. She eventually recovered and was a witness against Ward.

After his conviction and confinement here Ward tried to gain his freedom by attempting to kidnap and hold in his cell two women missionaries who were calling on him. One of the women sustained severe injuries as he attempted to force her into his cell, there to be held until he was promised his freedom. Fellow convicts, attracted by the screams of the women, rushed to their rescue and were prevented from killing Ward only by the intervention of R. B. Sims, superintendent. Ward was confined in the prison hospital for several days following his beating by the convicts.

Blame for his criminal career was laid by Ward on the white race which he said burned in his memory a hatred for Caucasians when he witnessed the burning at the stake of six negroes by a mob in Paris, Texas, several years ago. Ward spent his last days in a solitary cell and these were marked by his religious devotion. He read for hours daily from a Bible.

Overcrowded Jail Saves
Negro Four Years' Imprisonment

LORAIN, O., June 21.—(By the Associated Press)—The overcrowded condition of the Lorain county jail saved John Green, four years' imprisonment for violating the liquor laws. He was fined $100 instead of the usual $500.

"If we had more room I would make the fine $500 which would keep you in jail five years," Municipal Judge J. F. Strenick declared in passing sentence. "This will keep you there a year."

Green was unable to pay the fine.

THE PORCELAIN SYNOPSIS
SANTAL MIDY
BLOOD AND URINARY
CATARRH OF BLADDER
GUARD YOUR HEALTH
SANYKIT
PROPHYLACTIC for MEN
Affords Utmost Protection After Intentional Exposure
Large Tube 25c. Kit (3's) $1
All Druggists or Sanykit Dept. A 92 Beekman St., New York
Write for Circular

FIREWORKS

Why not make sure of your supply of fireworks by ordering a one dollar two dollar three dollar or five dollar assortment? Order now to be delivered July 3rd.

Flood, Drugs
East End

Crown Wrested from Dundee

BROOKLYN, N. Y., June 21.—Kid Sullivan of Brooklyn, won the world's junior lightweight championship last night by outpointing Johnny Dundee in a ten round battle at the Nostran Athletic Club.

The loss of the championship came as a surprise to a crowd of 12,000.

Dundee opened flashily on his opponent who broke through the champion's form and began to trade solid rights and lefts. Sullivan early showed an ability to beat Johnny at the slugging game and piled up points throughout the fight until the eighth round when he staggered the champion with a right to the body and a left to the chin and then had the better of a rally when the stunned Dundee came back fighting mad.

Sensing his danger, Dundee worked brilliantly in the ninth round, outboxing his opponent and confusing him with peppering punches. In the final round, however, Sullivan came out determined and again beat Dundee, taking the round and the junior lightweight.

STEEL LEAGUE

The Main office squad came out on top in a game with the Time office crew Thursday evening, by the score of 14 to 6 in the Wheeling Steel Corp. League. Poor fielding combined with the inability to hit at the right time was the cause of it all, according to Manager Stout of the Time office crew. Wilson was the heavy hitter for the Main office squad. The game was played on the Millbrook diamond. The score:

MAIN OFFICE	AB	R	H	PO	A	E
Hensge ss	4	3	1	3	0	
Wilson cf	4	3	3	0	2	0
Hopkins 1b	4	2	2	4	0	1
Groh 3b	4	2	1	1	0	0
Grooms rf	4	0	1	0	0	0
Schusal lf	4	1	1	1	0	0
Whitlatch 2b-p	4	0	1	4	2	0
Alexander c	4	1	1	0	0	0
Samson p-2b	4	2	1	4	1	0
TOTAL	36	14	12	15	8	1

TIME OFFICE	AB	R	H	PO	A	E
Stout 2b	3	1	2	1	2	3
Kinney 3b	3	1	2	0	1	2
Holcomb rf	3	0	0	1	0	1
Schwamberger c	3	2	1	1	0	0
Vaughters 1b	3	1	2	7	0	0
Dobbins ss	3	1	1	1	2	2
Shonkwiler lf	3	0	1	0	0	1
Doerr cf	2	0	0	0	0	0
Hughes p	2	0	0	4	1	0
TOTAL	25	6	9	15	6	9

Score by innings:

Main Office	240 17—14	
Time Office	111 03— 6	

Two base hits—Groh, Grooms, Alexander, Samson, Kinney.

Three base hits—Wilson 2, Hopkins, Vaughters.

Home Runs—Hopkins.

Stolen bases—Stout, Schusal, Dobbins, Shonkwiler, Alexander, Groh, Kinney.

Base on balls—Samson 4; Whitlatch 1, Hughes 5.

Strikeouts—Samson 3, Hughes 4.

Umpire—Bagby.

Presbyterian Synod Condemns Dr. Butler

WOOSTER, O., June 21.—The Presbyterian Synod of Ohio today unanimously adopted a resolution, presented by the committee on temperance and vice, condemning Dr. Nicholas M. Butler, president of Columbia University for the recent stand he took on the Volstead act. "It is unfortunate for the university and the United States that such a man should be at the head of one of our greatest universities," the resolution said in part.

The synod and synodical voted unanimously to hold their meeting here next year. Plans are being made for a Bible conference to be held in conjunction with the meeting of the two bodies next year. Dates for next year's meeting are June 22 to 26.

Americans Praised By Swedish Bishop

STOCKHOLM, June 21.—European notions about the character of the American people are all wrong, according to Nathan Soederblom, Archbishop of Upsala, an eminent Swedish prelate, in a lecture delivered a few days ago before the Swedish-American Society of Stockholm.

Archbishop Soederblom, who spent several months last year touring the United States from coast to coast, declared that it was wrong to think of America as the land of the monstrous trusts and of the almighty dollar. "If wewere to reason from this European notion," said the archbishop, "we would be forced to conclude that the only way to stir the whole people is by appealing to material utility and selfish interests. But the contrary is true; it is only by appealing to the heart; it is only by appealing to the roused to united action.

"One of the most striking contrasts in America," continued the speaker, "is that between the gigantic power of the people and their innate tenderness. Americans undertake the impossible, and yet do not exhaust their strength. But he who would rouse this strength to action must know how to play upon the heart-strings."

In connection with this sentiment Archbishop Soederblom recalled that when he attended a student conference in the United States 34 years ago, he had sometimes been annoyed by hearing boasts that such-and-such a thing was the "biggest thing in the world." Yet he now maintained that there is one thing that can be with justice be called the "biggest thing in the world," and that is the idealism of America. And he added that another characteristic of America is the ease with which popular sentiment can be translated into direct action.

Ohio Odd Fellows Install New Officers

NORWALK, O., June 21.—Ohio Odd Fellows closed their 92nd annual convention here today with the installation of newly elected officers. A resolution requiring a proper salute to the flag at the opening of each lodge session was adopted.

Officers installed were: George F. Brown, Lebanon, grand master; Geo. Neffner, New Vienna, deputy master; H. D. Chaffin, Washington C. H., grand secretary, and George Kolb, Cincinnati, grand treasurer.

The appointive officers are: Grand marshal, Charles T. Cross, Lebanon; grand conductor, Fred P. Hummel, Elyria; grand guardian, Charles Neitart, Buckeye Lodge, Dayton; grand herald, John J. Parr, New Philadelphia, grand messenger, Arthur W. Bowers, Cleveland; grand chaplain, John S. Spindles, Kings Mills, O.; assistant grand secretary, Ralph Miller, Columbus.

Ohio Bankers Elect Columbus Man Head

CEDAR POINT, O., June 21.—The Ohio Bankers' association annual convention closed here today with adoption of resolutions endorsing the St. Lawrence river waterway project and the McFadden bill dealing with the national bank act.

Officers elected were:

B. G. Huntington, Columbus, president; William R. Green, Cleveland, vice president; William Myers, Canton, treasurer.

Ivy L. Lee, advisor of public relations with the Pennsylvania railroad in an address on "Government Ownership of Railroads," admonished the public for its lack of trust in the railroads.

MEANS TESTIFIES MELLON SOUGHT TO PROTECT DRY AGENTS

NEW YORK, June 21.—Gaston B. Means, former agent of the department of justice, taking the witness stand in his own behalf at his trial with Elmer J. Jarneke, his secretary, on charges of conspiracy to violate the prohibition act, testified today that Secretary of the Treasury Mellon attempted to prevent the prosecution of prohibition Agent Hawker, one of three agents implicated in the withdrawal of $1,000,000 worth of whiskey from the Guggenheim distillery in Pittsburgs in 1922.

Secretary Mellon and his secretary, Arthur Sixsmith were subpoenaed to appear at the trial in federal court next Tuesday.

Means bared his life history. He told of investigations in war fraud and prohibition cases for William J. Burns, former chief of the bureau of investigation, for former Attorney General Daugherty, through Jess Smith and for the treasury department on authorization of Elmer Dover, third assistant secretary of that department.

The government rested its case shortly after the resumption of the trial today. Mr. Felder moved for dismissal of the indictments.

HEADS MEDICAL BODY.

CINCINNATI, June 21.—Dr. W. N. Mundy, Forest, O., was elected president of the National Eclectic Medical association at the closing session of the association's annual meeting here.

Dr. Blankemeyer on Program

Dr. H. H. Blankemeyer of Aransas Pass, Texas, a former Portsmouth resident, was one of the speakers at yesterday's sessions of the convention of Eclectic physicians, held in Cincinnati.

TREASURES OF HUMBLE PLANTS OPENED BY NEGRO SCIENTIST

TUSKAGEE, ALA., June 21.—With magic touch, Dr. George W. Carver, negro scientist, who for the past 30 years has been a member of the faculty of the Tuskegee Normal and Industrial Institute here, has opened a treasure trove of nature, hidden for centuries.

Concealed under the guise of a sweet potato, a peanut and a pecan, nature had hidden a myriad of useful products, and these have been disclosed by Dr. Carver, who was born in a slave home on a Missouri farm.

The record of this scientist today stands: More than 100 commercial products from the sweet potato, 200 from the peanut, and more than 60 from the pecan.

Not stopping with that, Dr. Carver has transformed a lump of southern clay into beautiful colors, one of which is the Egyptian blue, the secret of which was believed to have died and been lost to the world with the ancients of the Nile valley.

This worker with the soil also has been given a Fellowship in the Royal Society of Great Britain, and in 1923 was awarded the Spingard medal which each year is given to the man or woman of African descent and American citizenship who shall have made the highest achievement in any field of human endeavor.

148th Infantry Wins Rifle Match

CAMP PERRY, O., June 21.—The 14th infantry of Toledo won the Ohio National Guard regimental team rifle match, which closed here today, scoring 3301 out of a possible 4,000. Camp was broken at noon.

The 166th Infantry, Columbus, with 3220 was second; 145th Infantry, Cleveland, third, with 3127; 147th Infantry, Cincinnati, fourth with 3,002 and the Division Train troop Columbus fifth with 2,869.

Going To Camp?

All boys planning to spend twelve days at the Y. M. C. A. summer camp, properly supervised, are requested to communicate with Boys' Dept. Terminals Y. M. C. A., phone 129. Registrations close July 1. Full particulars will be explained. Fourteen boys are registered to date.

Aquatic Contests

The Boys' Department of the Y. M. C. A. introduced the first of a series of aquatic contests in the interest of the Terminals Boys yesterday. The program included 40 yard dash won by Roy Maynard, second, Oscar Keffer, third, Howard Sharp.

Diving contest won by Oscar Keffer and Roy Maynard.

Obstacle race won by Roy Maynard, second Charles Carter, third Ted Moore.

Plunge for distance won by Roy Maynard, second Oscar Keffer, third J. Snedecor.

SOCIETY

Miss Corliss Jones, student nurse at Hempstead Hospital, Mrs. Pearl Wittenmyer, R. N., 1901 Baird avenue and Mrs. Alva Hampton, 613 Adams street went to Blue Creek, Sunday, to be with their parents, Mr. and Mrs. Albert Jones. Mrs. Hampton returned home Wednesday night. Miss Jones and Mrs. Wittenmyer left Thursday morning for Crescent City, Iroquois county, Ill., to visit their uncle and aunt, Mr. and Mrs. J. M. Collins and other relatives of that place. They are making the trip by motor and expect to go by way of Richmond, Indianapolis and Danville.

Mr. and Mrs. N. K. McCall of Wild Rose Farm, Blue Creek, have with them this week their three sons, Duane and Bannon, of California, and Robert J., who has attended Portsmouth High school for the past year; also their son-in-law and daughter, Mr. and Mrs. Claude Chapellear of Aurora, Ill. Dana and Bannon are returning to California after their visit. Mr. and Mrs. Chappellear are going on to Massachusetts to attend a teachers' normal and Robert J. will spend the summer at home.

Mrs. Harry C. Bugh, Mrs. Joseph S. Rardin, Miss Helen Rardin and Mrs. William S. Sellards were among the out-of-town visitors present at the bridge-luncheon given in the Hotel Marting Thursday afternoon by Mrs. Clarence Mittendorf, Mrs. T. J. Kennedy and daughter, Mrs. Martin Cloran.

PITCHER IS INJURED DAMAGE SUIT FOLLOWS

CLEVELAND, June 21.—Guy Morton, former Cleveland baseball pitcher, filed suit for $100,000 damages today for injuries to his pitching arm suffered in an automobile smashup here recently.

Morton claims he was riding in a taxi June 12, when the taxi was struck by a truck. In the accident Morton says his right arm was injured so severely that he has been unable to pitch.

Wells Golf Champ

COLUMBUS, June 21.—Joe Wells, former champion was Friday crowned Ohio's amateur champion when he defeated Eddie Haasman, of Cleveland, 4 up 2 to play, in the Ohio amateur golf championship tournament at the Scioto Country Club here. Haasman was one up on the first 16 holes of the morning round.

Two Candidates Out of Race

COLUMBUS, O., June 21.—(By the Associated Press)—Two candidates for the nomination for lieutenant governor—one Democrat, and one Republican, got out of the race today. Thomas W. Latham, Monroeville, Democrat, withdrew, and the petition of Evan E. Watkins, Republican, Cleveland, was rejected by Secretary of State Brown because it did not contain necessary information required by law.

That leaves four in the race for the Democratic nomination for the office and thirteen on the Republican list.

Watkins' $10 will be returned to him.

Children of Czechoslovakia Hold Session in Parliament

PRAGUE, June 21.—(By the A. P.)—With the deputies of the Prague parliament recently were away on vacation, the school children of Czechocovankia took possession of the chamber one afternoon and held a parliamentary session on their own.

The school children throughout the republic, numbering about 250,000 had appointed one delegate from each hundred schools to represent them at the session, which was held under the auspices of the government. In the presence of President of the Republic, Dr. Massaryk, Dr. Benesc and all the other ministers, the children discussed questions of a moral or humanitarian order. They also made an incursion into the domain of current politics, for they appealed to their seniors present in the public galleries to do everything to preserve peace.

The general impression was that the success of the function and the excellence of the speeches made, bore a happy testimony to the good work done by Mlle. Masaryk in the popular education campaign she has undertaken.

SEWER CAVES IN, THREE WORKERS BADLY HURT

YOUNGSTOWN, O., June 21.—Seven workmen were injured late yesterday three seriously, in a sewer cave-in. The seriously injured are in a hospital, the others being able to go to their homes.

Negro, Peg Leg Garden Champion, Jailed

MOBILE, Ala., June 21.—John Marshall, negro, with a "peg leg," who who became the champion potato planter of the county farm had to be transferred to the county jail today, because his conviction of violation of the prohibition law called for serving his sentence in jail. Marshall's skill in the garden was due to his peg leg. It made the holes for planting seedling potatoes in one row while his footprint covered over the hills planted in the previous row.

DIES OF INJURIES.

ORRVILLE, O., June 21.—Amos Zeigler, 55, Marshallville, who suffered a fractured skull in an automobile accident near here last night, died in a Wooster hospital early today. His widow, who also suffered a fractured skull, it still unconscious.

Oh what a splash!
FLAMING YOUTH
with COLLEEN MOORE
COLUMBIA STARTING MONDAY
A Startling Expose of Modern Society

Praitker Denies Molesting Children

Joseph Praither, 22, Wheelersburg, young man, accused in complaints with molesting two little girls, Lela Mae Bibby, 7 years old, when in York Park on Sunday, June 1 and June 4, pleaded not guilty to assault charges in Municipal Court today and, after hearing some testimony, Judge Sprague continued the case until Tuesday for further evidence.

Praither was taken into custody by the police last night on a warrant sworn out by William Bibby, 330 9 years old, and Mrs. Nora Queen, 433 Second street, based on a description of the man given by his son Frank, Second street, who identified the prisoner as the man they had seen in York park with the girls.

The Bibby boy was the star witness for the prosecution. He said the defendant was the man who, on Sunday, June 1, while he and his sister were playing in York park, bought them ice cream and insisted on taking them across the river. He said they met Praither at the park again on the morning of June 5.

Mrs. William Bibby said the children returned home badly frightened and she related a story of a strange man attempting to molest her daughter Lela. She further stated that the Duty girl, who is a daughter of Mrs. Betty Duty, Damarin building, told her of a strange man attempting to take her out of the park.

The accused on the stand in his own behalf denied that he was at York park at the time alleged, declaring that he did not leave Wheelersburg on June 1 and that he worked that week at the Drew Shoe factory, where he was employed in the supply department. This statement was later confirmed on inquiry at the Drew establishment.

Praither denied that he had ever molested the children as claimed and insisted that it was a case of mistaken identity. He was ordered held under $500 pending conclusion of the hearing.

POLICE NEWS

Evidence in the case of Harry Shaw and wife, Elizabeth Shaw, of near McDermott, charged with possessing liquor unlawfully, was partially heard by Judge Sprague in Municipal court today and then continued until next week for further testimony.

The Shaws were taken into custody on May 26 after state officers and police on May 26, visited the Shaw premises and claim they found nine barrels of mash and other material for the making of illicit liquor. The defendants are represented by Attorney T. C. Beatty.

Under his plea of guilty to intoxication, Edw. McKinley, West Side, was fined $15 and costs. McKinley was arrested last night for alleged disorderly conduct following a row with his mother-in-law, Mrs. Alice Hall at Third and Washington streets.

Henry Young, 42, and his wife, Anna Young, 30, colored, were assessed $100 and costs when adjudged guilty of possession of liquor unlawfully. They were arrested when the police raided their home at 1212 Fourteenth street, and uncovered three half gallon jars filled with moonshine.

James Gifford, 23, and Agnes Thomas, 21, colored, arrested at the same place on statutory charges, denied guilt and their cases were continued until Monday to give the arresting officers opportunity to testify.

Paul Moore was fined $10 and sent to jail for three days when he pleaded guilty to speeding.

Here On Business

Robert Hughes, of Chillicothe, is in the city on business.

Today's Games

(By United Press.)

NATIONAL LEAGUE

AT PITTSBURGH

Pitts.	0 0 0 0 1 0 0 0 x	1-5-1
Cincy.	0 0 0 0 0 0 0 0 0	0-9-1

At Brooklyn

Phil.	0 0 0 1 0 0 1 1 0	3	7	0
Brook'n	0 0 0 1 0 0 1 0 2	4	10	1

At Boston

New York	100 000 10	2	8	0
Boston	000 000 10	1	8	0

AMERICAN LEAGUE

At New York,

Boston	000 010 002	3	9	0
New York	002 012 00x	5	12	3

Growth Removed

Samuel Ray, son of Mrs. Jesse Lavender, of 1531 Chillicothe street, who underwent an operation for the removal of the middle toe on his left foot Thursday in Mercy Hospital, is getting along nicely. Young Lavender had been suffering from a sarcoma growth on his toe for several weeks which necessitated amputation.

Secret Way In Jail

HUNTINGTON, W. VA., June 21.—Remodeling operations on the county court house revealed a secret stairway within the large main stairway.

It was built to spirit away prisoners likely to be molested by a mob, it is believed.

Hornsby Gets Two Homers

CHICAGO, June 21. — Rogers Hornsby, National League batting champion, today knocked two home runs in the Chicago-St. Louis game, scoring one in the fourth inning and another in the sixth. Grover Alexander was pitching.

Here's Rift; Gasoline Cheaper

COLUMBUS, June 20.—The Standard Oil Company today announced a one-cent decrease in the price of gasoline at filling stations, the new price being 21 cents, effective Monday.

Local distributing companies had not received word of the decrease this afternoon, but are expecting telegrams later, giving notice of the new price.

Gun Victim Able To Leave Hospital

William E. Davis, 21, of Star Yards, wounded Sunday afternoon June 8th, when in Carlyle Hollow when he is said to have been accidentally shot was able to be removed home from Hempstead hospital Friday. His condition was dangerous for several days after which he began to improve. He is a son of Thomas Davis.

Delbert Church, arrested in connection with the shooting and held in the county jail for over a week, was recently released under $500 bond following his preliminary hearing on a gun toting charge. He placded not guilty and was bound over to the grand jury.

Ed Moore Forms Definite Denunciation of Ku Klux Klan

NEW YORK, June 21.—(By the United Press)—Ohio delegates to the Democratic convention will favor definite denunciation of the Ku Klux Klan, if they agree with Ed H. Moore, former national combitteeman.

The national committee should denounce the Klan in vigorous language Moore said today.

"The Buckeye delegates" Moore said, "should line up with New York, Massachusetts, and other eastern states as Anti-Klan. The party would not be worthy of its traditions if it did not denounce the Klan by name."

Ohioans caucusing Monday, are expected to determine their attitude toward the Klan as an issue.

Rhode Island Senate Quits Filibustering to Take Recess

PROVIDENCE, R. I., June 21.—(By the United Press)—The Rhode Island senate, which has done little but filibuster since it convened last January, stands recessed today until Tuesday.

Only one Republican was in the senate when the recess motion came up late yesterday. The other Republican senators have disappeared since the episode Thursday when there was a gas attack in the senate chamber. The Republicans constitute a majority of the senate and until they return the body is powerless to act.

William Pelkely, chairman of the Republican state central committee, said the Republicans would not return until Governor Flynn "removes the strong-arm men, the bootleggers and thugs now in the state house."

Wild Ride Ends in Arrest

Marion Walker, Stanton avenue, New Boston, and Mike Taylor giving his address as 823 Broadway street, Portsmouth, fell into the clutches of New Boston officers on serious charges Friday night, as the result of Walker driving his Ford car over the main streets in a manner that showed considerable irregularity of control. Marshal Ollie Cassity halted the "mad flight" of Walker and on searching the driver claims he found a half pint bottle of moonshine. Taylor was in the machine with Walker and when he was searched officers say they found him carrying a half pint that matched Walker's. Both were locked up in the village bastile for the night.

Officers questioned the men as to their supply, and when they refused to divulge the source, officers were sent to their home in search of stills or other supplies. At the Taylor home Constable Ray McCormick and Special Deputy Clarence Cakes uncovered, they claim, a hard can still which was confiscated.

In Mayor Verner Bierley's court this morning Walker was found guilty of possessing moonshine and driving a motor vehicle while intoxicated, fines of $100 and costs and $25 and costs being assessed. Taylor was fined $100 and costs for possessing and $10.80 on an intoxication charge. He pleaded not guilty to a charge of possessing property designed for the manufacture of moonshine, and was held under bond for trial next week. Walker left his car for bond while he endeavors to raise cash for his fines. Taylor remains in jail.

Murder Indctments Returned

HUNTINGTON, W. Va., June 21.—Two indictments for murder were returned against Clarence Meadows and Eustace Ferguson.

Meadows is charegd with slaying a fellow workman with a sledge hammer, and Ferguson with killing a man with his fist.

Bather Is Rescued

IRONTON, O., June 21—Mrs. Sherman Darling, of South Eighth street, narrowly escaped drowning in the Ohio river here Thursday when she got beyond her depth while in bathing at a point near the wharf-boat. She was rescued by Joseph Cochran.

Visiting In Iowa

Mr. and Mrs. George Wurster, of Second street, who recently left on an extensive river trip are now the guest of relatives and friends in Keokuk, Iowa.

FALLS OFF PORCH

Mrs. James Prislich, 56; of 3959 Rhodes avenue sustained a fractured left forearm and a serious bruise on the head Friday when she fell from the porch of her home, her head striking a cement walk. An x-ray was taken this morning at Schirrmann hospital to determine if there was a fracture of the skull. The picture showed no head injury of such a serious matter. Mrs. Prislich was removed to the hospital this morning in the Richard ambulance when her condition took a change for the worse. This afternoon she was much improved.

GREENUP

Mrs. Pearl Richards and daughter Miss Lorana, who is here for a month's visit fro mWashington, D. C., spent several days this week with friends in Cincinnati.

Henry Alfred English left Wednesday for a two weeks' day at French Lick.

Wednesday Attorney Thomas E. Nickel, former County Attorney, went to Frankfort to file notification and declaration with the Secretary of State for nomination for Commonwealth's Attorney for the 20th Judicial district, for the unexpired term of three years, caused by the resignation of the present Commonwealth's Attorney, John Coldiron, of Catlettsburg.

Mrs. John Hutton, of Ashland, spent Wednesday and Thursday with her father, Mr. Hugh Crayton.

Master Earl and Sister Margarette Logan, of Fullerton, spent the week here with their grandmother, Mrs. Nellie Kotkamp.

Mrs. George Clutts, of Ironton, president of the "Art Circle," will entertain at the Tea Pot Dome Wednesday at noon 12 members with a twelve-o'clock dinner.

Master Herold Tinsley, son of deputy sheriff and Mrs. E. H. Tinsley, has been conned to his home several days this week with a severe attack of indigestion.

INDIGESTION
Relieved of its poignant distress, flatulent (gas) pains, discomfort after meals, belching, bloating and constipation with
CHAMBERLAIN'S TABLETS
Easy and pleasant to take—only 25c

Don't Stand Still!
THIS fellow is standing still hoping his next meal will swim along. But he doesn't get anywhere.
Standing still is not progress. In this age you must step out. A savings account is the first step that makes the others easy. This institution will help you take that step.
The Portsmouth American Building & Loan Association Co.
Masonic Temple
32 Years Of Conscientious Service

PEERLESS PASTEURIZED
Milk And Cream In Bottles
Ask your dealer or call our
RETAIL TRUCK
And your wants will be promptly cared for
The Ice Cream & Bottling Co.
Phone 315 or Phone 608 L

GAS BUGGIES — It's Much Easier Said Than Done — BY BECK

BRINGING UP FATHER

"Copyrighted 1919 International News Service"
Reg. U. S. Pat. Off.

BY McMANUS

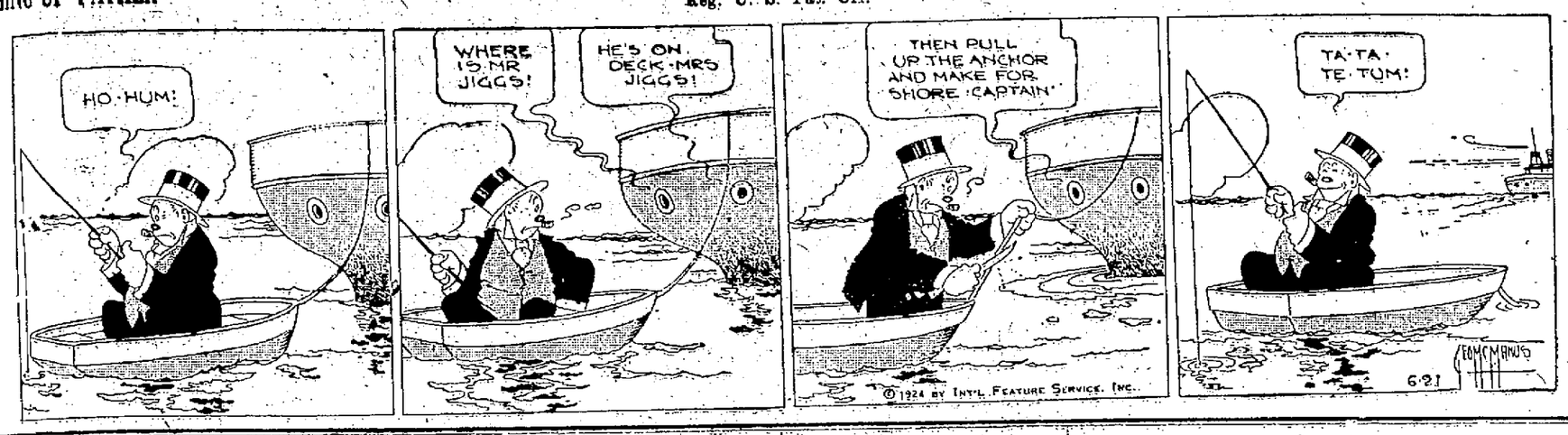

6 PERCENT INTEREST 6 PERCENT

The ENTIRE ASSETS of this Company, amounting to over THREE MILLION DOLLARS are loaned upon FIRST MORTGAGE REAL ESTATE conservatively APPRAISED, and conservatively LOANED UPON. Nothing Safer, Nothing Better.

THE CITIZENS SAVINGS & LOAN ASS'N. CO.

Assets Over Three Million Dollars
Thirty-three Years With Never A Loss
6 Per Cent Per Annum Twice A Year. Why Take Less?
OPERATED BY

The Hutchins & Hamm Co.

First National Bank Building

DAILY RADIO PROGRAM

(Compiled by United Press)

SATURDAY, JUNE 21,

(Eastern Standard Time)

WEAF, NEW YORK—492.
5 P. M.—Dinner music from the Waldorf.
8:10 P. M.—William Owen Gilboy, tenor; Zez Confrey, popular pianist; Adelaide De Loca, contralto; Gladys Duchan, soprano; Leslie Arnold, baritone; Victor Bay, violinist.
10 P. M.—Vincent Lopez and Orchestra.

WJZ, NEW YORK—455.
5 P. M.—Greenwich Village Inn Orch.
7 P. M.—Lenore Mansfield, soprano.
7:45 P. M.—RCA talk on radio.
8 P. M.—Program by New York Times.
9 P. M.—Wellington Lee, pianist.
9:30 P. M.—Club Lido Venice Orchestra.

WHN, NEW YORK—360.
6:30-11 P. M.—Vocal and dance music.

WOR, NEWARK—405.
5:15 P. M.—Ernie Krickett's Orchestra.
6:00 P. M.—Daily sports resume.
7 P. M.—Gene Ingraham's Orchestra.
7:35 P. M.—Anne Staudt and Eugenia Giancola, sopranos; Mary Leard and Dorothea Brandt, contraltos; Anca Seidlova, pianist.
8:15 P. M.—Geo. Gray Bernard, sculptor.
8:30 P. M.—Talk, Mrs. Charles H. Sabin.
8:45 P. M.—Continuation of 7:35 P. M.
9:10 P. M.—Ernie Young's Revue.

WIP, PHILADELPHIA—509.
6 P. M.—Uncle Wip's Bedtime stories.
7 P. M.—Domforth's Philharmonic Orch.
7:45 P. M.—Venchella's Concert Band.
9:15 P. M.—Bob Lehman's Orchestra.

WFI, PHILADELPHIA—395.
4 P. M.—"Sunny Jim, the Kiddies' Pal."
5:30 P. M.—Meyer Davis Concert Orch.
6 P. M.—Michael Pandiani's Orchestra.
7-9 P. M.—Musical programme.

WRC, WASHINGTON—469.
8:10 P. M.—Musical programme.

KDKA, PITTSBURGH—326.
5:30 P. M.—Dinner hour concert.
6:30 P. M.—The Children's period.
7 P. M.—Bible class helps.
7 P. M.—Baseball scores. Sport review.
8 P. M.—Concert by the Allen Trio.

WCAE, PITTSBURGH—462.
1:30 P. M.—Penn Dinner Concert.
5:30 P. M.—Uncle "Raybeo."
6:45 P. M.—Lew Kennedy, in songs.
7:50 P. M.—Concert by the Nevin Trio.

WGY, SCHENECTADY—380.
8:30 P. M.—Hotel Ten Eyck Orchestra.

WNAC, BOSTON—278.
7:15 P. M.—State Ballroom Orchestra.
8:15 P. M.—Hotel Westminster Orch.
9:25 P. M.—Copley Plaza Orchestra.

WBZ, SPRINGFIELD—337.
5:45 P. M.—Leo Reisman's Orchestra.
6:00 P. M.—Kiddies' Bedtime Story.
6:40 P. M.—Hotel Kimball Trio.
8 P. M.—All Souls Church Choir Assn.

WTAM, CLEVELAND—390.
6:30 P. M.—Statler Dinner Concert.
9-12 P. M.—WTAM Dance Orchestra, assisted by the Amphion Quartet.

WWJ, DETROIT—517.
7:30 P. M.—Schmeman's Concert Band.

WCX, DETROIT—517.
6 P. M.—Hotel Tuller dinner music.

CKAC, MONTREAL—435.
6:30 P. M.—Rex Battle's Concert Orch.
7:30 P. M.—Program from CKAC Studio.
9:30 P. M.—Joe. C. Smith's Dance Orch.

PWX, HAVANA—400.
8:30 P. M.—Program of Cuban music.

(Central Standard Time)

KYW, CHICAGO—536.
6 P. M.—Congress Hotel dinner music.
7 P. M.—Jessie Mandeville, soprano; Hennessy Nolan, violinist; Luther Carter, tenor.
8:15-11:30 P. M.—KYW Late Show.

WMAQ, CHICAGO—447.5.
6:30 P. M.—La Salle Orchestra.
7 P. M.—Armour Glee Club.
8 P. M.—Balaban Katz Theater Revue.

WGN, CHICAGO—370.
7-10 P. M.—Musical programme.

WDAF, CHICAGO—360.
7 P. M.—Drake Concert Ensemble.
10 P. M.—Jack Chapman's Orchestra.

WLAG, MINNEAPOLIS—417.
8 P. M.—Municipal Band Concert.
10:30 P. M.—Program of dance music.

WHA, MADISON—360.
6-9 P. M.—The Alumni Banquet.

KSD, ST. LOUIS—546.
8 P. M.—Missouri Theater Orchestra.

WDAF, KANSAS CITY—411.
3:30 P. M.—The Star's Radio Orchestra.
6-7 P. M.—School of the Air.
11:45 P. M.—Nighthawk Frolic.

WOAW, OMAHA—526.
8 P. M.—Dinner concert program.
9 P. M.—Pupils of Fred Ellis, baritone.

WOC, DAVENPORT—484.
6:30 P. M.—Sandman's Visit.
8 P. M.—Palmer Radio Orchestra.

WSB, ATLANTA—429.
3 P. M.—Play-by-play baseball.
5:30 P. M.—Miss Bonita Barnhardt.
8-9 P. M.—Musical entertainment.
10:45 P. M.—Late concert broadcast.

WMC, MEMPHIS—500.
8:30 P. M.—Program by Mrs. A. Bowers.

WHAS, LOUISVILLE—400.
7:30 P. M.—Wayne Buchner's Orchestra.

WFAA, DALLAS—476.
8:30 P. M.—Mrs. Rosser and artists.
11 P. M.—Adolphus Hotel Orchestra.

(Pacific Coast Standard Time)

KGO, OAKLAND—312.
4 P. M.—St. Francis Concert Orchestra.
8 P. M.—Arrillaga Musical College.
9 P. M.—Musical Art Society Quartet.
10 P. M.—St. Francis Dance Orchestra.

KHJ, LOS ANGELES—395.
8 P. M.—Art Hickman's Concert Orch.
8:45 P. M.—Children's programme.
8 P. M.—Santa Ana (Calif.) programme.

KFI, LOS ANGELES—469.
8 P. M.—Program by Ruth Shaffner.
9-11 P. M.—Concert programme.
11 P. M.—Ocoanut Grove Orchestra.

KPO, SAN FRANCISCO—423.
8 P. M.—Art Weidner's Orchestra.

KGW, PORTLAND—492.
10 P. M.—George Olsen's Orchestra.

SUNDAY, JUNE 22.

(Eastern Standard Time.)

WEAF, NEW YORK—492.
2 P. M.—"Sunday Hymn Sing."
4 P. M.—Old Testament Lecture.
6:00 P. M.—Capitol Theater Program.
8:15 P. M.—Skinner Organ Recital.

WJZ, NEW YORK—455.
10 A. M.—St. Thomas' Church services.
6 P. M.—"Bubble Book" stories.
6:15 P. M.—Hotel Pennsylvania Orch.

WHN, NEW YORK—405.
1:30 P. M.—Radio Bible Class.
3 P. M.—Musical programme.
7:15 P. M.—Hotel Commodore Orchestra.

WIP, PHILADELPHIA—509.
6:30 P. M.—Holy Trinity services.
8:30 P. M.—Sunday evening concert.

WFI, PHILADELPHIA—395.
3:30 P. M.—Chapel services.
6:30 P. M.—Arch St. Church service.

WOO, PHILADELPHIA—509.
9:30 A. M.—Bethany Church services.
1:25 P. M.—Bethany Sunday School.
2:15 P. M.—Sacred organ recital.

WOAF, WASHINGTON—469.
11 A. M.—Morning church services.
3:30 P. M.—National Cathedral service. Evening program same as WEAF.

KDKA, PITTSBURGH—326.
10 A. M.—Morning church services.
3 P. M.—Organ recital, Dr. Heinroth.
3:45 P. M.—Vesper services.
5:30 P. M.—Dinner concert.
6:45 P. M.—Evening church services.

WCAE, PITTSBURGH—462.
3 P. M.—People' Radio Church Service.
5:30 P. M.—Penn Dinner Concert.

WGY, SCHENECTADY—380.
10 A. M.—St. Peter's Church services.
3 P. M.—Evensong, St. Peter's Church.

WBZ, SPRINGFIELD—337.
9:55 A. M.—Morning church services.
5:30 P. M.—Sunday Vespers.
8-9 P. M.—Musical programme.

WLW, CINCINNATI—309.
9:30 A. M.—Sunday School.
11 A. M.—Church of the Covenant service.
7:30 P. M.—Evening church services.
8:15 P. M.—Kopp's Symphony Orch.

WWJ, DETROIT—517.
11 A. M.—St. Paul's Cathedral service.
2 P. M.—Detroit News Orchestra.
3 P. M.—Schmeman's Concert Band.

WCX, DETROIT—517.
10:30 A. M.—Central M. E. Church.
2 P. M.—Radio chapel services.

(Central Standard Time.)

KYW, CHICAGO—536.
10 A. M.—Morning church services.
1:30 P. M.—Studio chapel service.

WGN, CHICAGO—370.
6-8 P. M.—Artist Series Program.

WHA, MADISON—360.
4 P. M.—Baccalaureate address by E. A. Birge, president, University of Wisconsin.

KSD, ST. LOUIS—546.
8 P. M.—Grand Central Theater program.

WDAF, KANSAS CITY—411.
4 P. M.—Matinee musical program.

WOAW, OMAHA—526.
9 A. M.—Radio Chapel Service.
8 P. M.—Musical chapel service by Peard Memorial M. E. Church.

WOC, DAVENPORT—484.
1:30 P. M.—Orchestra concert.
8 P. M.—Evening church service.
9:30 P. M.—Palmer Radio Orchestra.

WOS, JEFFERSON CITY—440.9.
8 P. M.—Union open-air services, from the capitol lawn. Music by Missouri State Prison Band.

WSB, ATLANTA—429.
11 A. M.—First Presbyterian Church.
6-6 P. M.—Sunday vespers concert.
7:45 P. M.—Wesley Memorial Church.

WHAS, LOUISVILLE—400.
10 A. M.—Warren Memorial Church service.
4:5 P. M.—Concert programme.

WFAA, DALLAS—476.
9 P. M.—Grace Church Double Quartet.
10 P. M.—Grace Church Orchestra.

WBAP, FORT WORTH—476.
11 A. M.—First Presbyterian Church.
4 P. M.—Organ recital, Miss White.
11 P. M.—Fred Cahoon's Orchestra.

(Pacific Coast Standard Time.)

KGO, OAKLAND—312.
3:30 P. M.—KGO Little Symphony Orch.

KHJ, LOS ANGELES—395.
10 A. M.—Sermon from KHJ Studio.
10:30 A. M.—First M. E. Church.
6:30 P. M.—Hickman's Concert Orch.
7 P. M.—Arthur Blakeley, organist.
8-10 P. M.—Musical programme.

KFI, LOS ANGELES—469.
4 P. M.—Choral Society Program.
6:45-10 P. M.—Musical program.
10 P. M.—Packard Six Orchestra.

KPO, SAN FRANCISCO—423.
11 A. M.—Non-sectarian church service.
8:30 P. M.—Rudy Seirer's Orchestra.

KGW, PORTLAND—492.
6 P. M.—Evening church service.
7 P. M.—Olsen's Concert Orchestra.

Central Standard Time one hour later than Eastern.
Pacific Coast Standard Time two hours later than Central.
Daylight Saving Time one hour later than Standard Time.

REV. PERCY GRANT QUITS EPISCOPAL PASTORATE IN N. Y.

NEW YORK, June 21.—The Rev. Percy Stickey Grant, Episcopal rector, who has had several differences with Bishop William T. Manning on religious subjects today, resigned as rector of the Church of the Ascension on Lower Fifth avenue. The resolution, presented at a vestry meeting was accepted with regret."

Less than a month ago, it was announced that the engagement between Dr. Grant and Mrs. Itita De Ascosta Lydig had been broken. The marriage was forbidden by Bishop Manning on the ground that it would violate a church canon prohibiting the remarriage of a divorced person unless she had obtained her divorce on the grounds of adultery.

Although Dr. Grant was present at the meeting, his resignation was tendered in a letter to wardens and vestrymen of the church.

He wrote that he always had planned to resign at the end of 30 years' service as rector, but had stayed one year longer because of the controversy going on last year.

Rich Manufacturer Convicted Of Bigamy To Serve Sentence

NEW YORK, June 21.—The conviction of Virginius St. Julian Mayo, wealthy motor radiator manufacturer of New Haven, Conn., on a charge of bigamy was unanimously affirmed today by the appellate division of the supreme court.

Unless an appeal is granted Mayo must serve a prison sentence of not less than one nor more than three years. He was convicted before supreme court justice Finch and a jury, May 6, 1922, but was released on a certificate of reasonable doubt pending an appeal.

Mrs. Wilhelmina Myer Mayo, Newark, N. J., who preferred the bigamy charge in 1919, alleged that Mayo married her in 1904 while he was still the husband of Mrs. Florence Weeks Mayo, of Scranton, Pa.

Here's a Puzzle In Family Relationship

FREMONT, O., June 21.—Fremont was busy today figuring out the many relationships resulting from the marriage of Miss Iara Myer, 16 and John E. Gressman, 31.

The wedding made Miss Myer a sister-in-law to her own mother and Gressman became a son-in-law to his sister-in-law.

The key to the complicated affair is that before his marriageto Miss Myer Gressman was already a brother-in-law to the girl's mother, who had previously married Gressman's brother.

Print First Picture Transmitted By Radio

PARIS, June 21.—First photograph ever transmitted by radio was printed today in the Matin. The picture of General Gustave A. Ferrie, director of the Eiffel Tower wireless, was an excellent one, but it more several vertical smudges, which, however, were easily eliminated by retouching.

The picture was sent by the process of Edouard Belin, the inventor of the method for transmitting pictures and photographs by wire. Although the details of the wireless method have not yet been disclosed, it is known that it is on the same principle as is used on the wires.

MRS. YOUNG ENTHUSIASTIC

Cannot Praise Lydia E. Pinkham's Vegetable Compound Enough. Sick Women Read This Letter

Charleston, S. C. — "I was completely run-down and not able to do my housework. I just dragged myself around and did not have energyenough to get up when I sat down. I read advertisements of Lydia E. Pinkham's Vegetable Compound in your books and learned about it. I got benefit from the very first bottle. I continued to take it for some time, and now I am doing all my own work, even washing and ironing, and never felt better in my life. I tell all my friends that the change in my health is due to but one thing and that is Lydia E. Pinkham's Vegetable Compound. I cannot praise it enough."—Mrs. ANNIE YOUNG, 16 Amherst St., Charleston, S.C.

The reason for such a letter from Mrs. Young is apparent. She got well and is grateful. Recently a nation-wide canvass of women purchasers of Lydia E. Pinkham's Vegetable Compound was made, and 96 out of 100 reported that they received benefit from taking it.

Because the Vegetable Compound has been helping other women is reason why it should help you.

Women Travel Far In Hope Of Glimpsing Raisuli, Famed Sheik

TANGIER, Morocco, June 21.—Raisuli, the Robin Hood of Morocco, who inspired John Hay's "Periodicaris alive or Raisuli dead," which provoked wild applause in the Republican National convention at Chicago 20 years ago, has ceased to be a great international issue. He has become almost a legend.

Raisuli has quit kidnapping prominent Englishmen and Americans for ransom, and is living in retirement at Tazrut, in the heart of Morocco, surrounded by faithful followers whom he supports from the proceeds of his years of brigandage and the funds Germany supplied to him for the purpose of keeping the anti-French native tribes in a state of ferment during the great war.

Ian Perdicaris, the wealthy American whom Raisuli kidnapped from his villa in Tangier and carried into the Atlas Mountains, died in the United States several years ago. Sir Harry Maclean, the English chief of the sultan's bodyguard, whom Raisuli kidnapped and held prisoner for seven months, has been forgotten by newspaper readers. But Raisuli is such a picturesque figure that even in retirement he is not forgotten.

There are frequent rumors that the former bandit may be induced to enter the movies. Foreign women make pilgrimages to Tabrut in the hope of seeing a sheik in real life.

Political differences between Spain, France, England and Germany as to which should have the whip hand in directing Moroccan affairs played into Raisuli's hads. He was clever enough to capitalize the international rows and because of his great influence with the mountain tribes has managed to escape death.

German Physicians Discourage Students

LEIPSIC, June 21.—"Don't study medicine" is the advice given to prospective students by the German Physicians' association, pointing out that for years to come the medical profession will be overcrowded.

One reason assigned is the fact that old doctors find themselves unable to retire from active practice, since their savings were wiped out by the depreciation of the mark. Other reasons assigned are the loss of colonies, the disarmament of Germany, and the poverty of the masses, who will not call a doctor except in the most necessary cases.

English Vicar's Daughter Was Real Help To Her Father

PETERBOROUGH, England, June 21.—Rev. John T. Trott, 76 years old, really cannot continue to manage his vicarage and village of Newborough now that his daughter has married. He will have to resign and has told the Bishop so.

Dr. Trott's daughter was organist, choir-master, district visitor Sunday school superintendent, deputy sexton and church warden, and the prospect of all these duties falling on to his own shoulders is too much for the aged vicar.

JAPAN PLANS WIRELESS TO REACH WHOLE WORLD

TOKIO, June 21.—(By the A. P.)—A national radio system, affording communication with all parts of the Japanese empire and the principal countries of Europe and America, will be completed by Japan in 1925, when the new $4,500,000 station near Nagoya for communication with Europe is finished. The system will comprise four main divisions:

The trans-Pacific division, for communication with America by the Iwaki wireless station, already in operation three years and co-operating with the Radio Corporation of America;

The trans-Asiatic or European division, communicating with Nauen in Germany and the Eiffel Tower in Paris, by the new Nagoya station.

The inter-colonial division, through the Hirano station near Osaka, for messages to and from all parts of the Empire from Formosa to Korea and Saghalien.

The domestic division, employing a number of minor stations.

Midnight Prayers End In Arrests

DUBLIN, June 21.—Ulster still has its curfew regulations, and they appear to be strictly and impartially applied. The police patrol recently found a religious service under way in a private house at Ballinaggart at 3 A. M. and prosecuted those present in the court at Portadown. The members of the congregation said they were praying to the Lord and that it was customary for them to pray all night at week-ends.

They were told they could not have these night prayers without a permit, and were let off on payment of the cost of the prosecution.

EDUCATOR DEAD.

HIRAM, O., June 21.—Coleman Bancroft, 80, retired professor of mathematics and astronomy in Hiram College, died today, following a ceberal hemorrhage.

Scientists Have Found Much To Study In Pacific

HONOLULU, June 21.—More impetus has been given in the past four years to scientific research in the Pacific area than at any previous time. Dr. H. E. Gregory director of the Bishop museum, which has been prominent in research, especially in Polynesia, recently told the members of the Pan-Pacific club here.

Governments, scientific organizations and individuals have been focusing their activities in this region since 1920 with encouraging results, Dr. Gregory declared. Only centralized and organized effort has effected this success.

The Pacific is not a unit, commercially, but Dr. Gregory said that he hoped that the region might be a commercial unit in the future and might be self-contained. The same is true of education, but politically it did not seem as though the Pacific could become a unit. Part of the area is governed from Europe, part from the far east, and part from America, while Australia and New Zealand are embraced within the British empire.

The speaker detailed the beginnings of Pacific scientific research in 1908 and set forth its progress to the present day. In formulating a program it was found that the problems were too vast for any one institution or group of scientists, and the National Research council undertook the work in co-operation with councils in Australia, Japan, Canada and other countries bordering the ocean. The study of ethnology alone in the Pacific has claimed the attention of 32 investigators, some of the most noted in the world.

Dr. Gregory pleaded for co-operation in the continuance of the work. He said that institutions must forget their own glory and prestige, and individuals must sink their own interests for the common good. He referred to the vast advance made in mapping islands of the Pacific since the war.

Illness Keeps Senator Reed From Convention

KANSAS CITY, MO., June 21.—Only a remarkable recovery from his present illness would make it possible for Senator James A. Reed to attend the Democratic national convention in New York next week, his physician said tonight.

Senator Reed was stricken several days ago with laryngitis and has been confined to his room in a local hotel. Slight improvement in his condition was reported tonight.

Unknown Arctic Region Inspires Strange Tales

NENANA, ALASKA, June 21.—(By the A. P.)—The unknown Arctic region between the Colville and Porcupine rivers where Dr. Philip S. Smith has led a party of the United States Geological Survey on a perilous mission of exploration, is the locale of strange tales, spread among fur traders and gold hunters by the native Eskimos and Indians.

The territory which the Smith party has gone to investigate and chart appears on the maps largely as a blank space. Certain rivers, like the Colville, never have been traced to their headwaters, and what in the way of topography and resources lies within an area of 35,000 square miles has been a matter of conjecture.

Reports have trickled out of the Polar Basin that great lakes of oil were to be found in the wilderness. But the Eskimos and Indians tell stranger stories. They say the land is haunted by weird beasts, some of such immense stature that they leave track as large as dinner plates. It is said that no Indian can be persuaded to penetrate the region, even though tempted by the promise of abundant fur. The lore has it that there are great areas of hot springs, where the snow never falls and the streams never freeze.

Some of the more credulous of the white men, linking the tales with their scientific reading, content that there still may lurk in the far north remnants of the mastodon herds that have left their bones and ivory in almost every stream bordering the lower Yukon river.

Windsor's Frontier To Attract Pick Of The Thoroughbreds

WINDSOR, ONT., June 21.—The pick of the American thoroughbreds have been nominated for the annual renewal of the Frontier handicap, feature event of the Windsor Jockey club meeting July 12 to 19.

The event which carries $10,000 added has attracted nominations from the stables of some of the best-known sportsmen. Nomination fees have been posted for 61 thoroughbreds, and from this field it is expected a group of the fastest runners on the continent will be picked.

Heading the list are such leading lights as Black Gold, winner of the Kentucky Derby; Zev, last year's wonder horse; Chacolet, Bracadale, Mad Play, Mad Hatter and Chilhowee.

Commander J. K. L. Ross, who won the last running of the Frontier with Boniface, has named ten of his best runners. The Seagram stable has tentatively offered Brilliant Jester and Digit.

Funeral Services For Justice Wanamaker Are Held In Akron

AKRON, O., June 21.—Funeral services were held Friday for Reuben M. Wanamaker, late justice in the Ohio supreme court. Although announcement was made that the rites would be private, nearly 200 friends attended. Judges who sat with the late justice were honorary pallbearers.

During the services the county and city offices remained closed.

Easy Come, Easy Go, Say Indians As They Get Royalties

PAWHUSKA, Okla., June 21.—Easy come, easy go!

That apparently is the philosophy of 2,000 members of the Osage Indian tribe who received in excess of $4,300 each from the government this week.

An exodus of the Osages on vacation trips to the Canadian Rockies, Alaska, and other cool spots was under way today following the payment.

Individual families received in excess of $15,000.

A total of $9,584,700 was distributed. A year ago each Osage received $4,000. The distribution this year is the largest in the history of the tribe. The money comes from oil lands.

SEEKS DIVORCE FROM GLOBE-TROTTING HUSBAND

CLEVELAND, O., June 21.—Mrs. Jeanne Gowen today filed suit for divorce from her husband, Albert Y. Gowen, who two years ago circled the globe, with his wife, on the yacht Snejacks.

Mrs. Gowen also asks for alimony and equitable relief and makes a formal charge of neglect on his part. The Gowens were married at New York in July, 1910.

HEADS CHRISTIAN ENDEAVOR

BUCYRUS, OHIO, June 21.—At the closing session here today of the June conference of the Christian Endeavors of the United Brethren church memorial church, Toledo, was chosen as the next meeting place. Rev. J. P. Hollar, Galion, was elected president. G. G. Galwood, Toledo, vice president and Martin Feigert, Van Wert, secretary-treasurer.

High Class Tailoring Coupled With High Class Woolens

Is the secret of our success. We carry the best of imported and domestic woolens, no two patterns alike. We know that men who care take great pride in their clothes — that's why we are in business — to please men of discernment. Come here and be pleased. Portsmouth's best dressers have us make their clothes.

SCHWARTZ

EXPERT TAILORS

Correct Builders of Clothes for Men
In the Heart of Portsmouth
S. W. Corner Fourth and Chillicothe Sts.

W. P. BEEBE
The Wear-Ever Man

Replace utensils that Wear-Out with utensils that Wear-Ever. For demonstration call

Home Phone 268
1015 Eighteenth Street

Hanan

NEPTUNE
A Combination Model

This handsome model has the season's style characteristics well defined but not exaggerated. It will be appreciated by men of refined tastes.

Frank J. Baker
The Sleepless Sheeman
845 Gallia, Near Gay

EXCLUSIVE AGENCY

Shoes

Marigold Cream

This fragrant preparation is one of the best and most pleasant for chapped hands, face, lips or any roughness of the skin. It is a perfect substitute for glycerine and is neither greasy nor sticky. Rub in well until perfectly dry. This is a home product sold here for 25 years with a strict guarantee if not satisfactory return the bottle and receive the purchase price.

Good after shaving.

Price 25c, 50c, 75c and $1.00.

Manufactured by
The Fisher and Streich Pharmacy
Sixth and Chillicothe Streets
Both Phones No. 41

Two Die In Attempt To Scale Mt. Everest

LONDON, June 21.—Sir Francis Young, president of the Royal Geographical society, today informed newspapers that a telegram had been received by the Mount Everest expeditionary committee in London to the effect that the attempt to scale Mount Everest had ended in disaster, involving the death of two members, George Leigh Mallory and A. C. Ervine.

Interviewed at Westminster, Sir Francis said it was not known how the disaster occurred, but that it probably happened a fortnight ago.

It Never Fails to Satisfy.

Golden Dream Coffee

Golden Dream Coffee

At Your Grocers

EXCURSION
Sunday, June 22nd.
Via,
NORFOLK & WESTERN RY.
CINCINNATI and RETURN
$2.50
BASE BALL
Cincinnati vs. Pittsburgh
Fast Special Train
Leave Portsmouth 7:10 A. M.
Arrive Cincinnati 10:15 A. M.
Returning Train Will Leave
Cincinnati 7:30 P. M.
Central Standard Time
(Penna. Station)
Tickets Now On Sale At
City Ticket Office, 817 Fourth St.

SPECIAL RATE
$23.20
ROUND TRIP
WASHINGTON, D. C.
Via
C&O
Tickets on sale June 22nd, good to return until July 1st.
Limited trains daily
11:21 A. M., 3:01 P. M. and 12:15 Night
Further information may be secured by calling phone 44. City ticket office 816 Fourth street.

Blame 'Cranks' For Threatening Letters In Leopold, Loeb Case

CHICAGO, June 21.—"Cranks" were blamed by the police today for new threatening letters received in connection with the kidnaping and slaying of Robert Franks, to which Nathan Leopold Jr., and Richard Loeb, millionaires' sons and neighbors of the slain boy, have confessed.

Chief Justice John R. Caverly of the criminal court who will preside at the trial of Leopold and Loeb for murder and kidnaping for ransom, today revealed that he had received a letter a few days ago threatening the life of Josephine Franks, 17-year-old sister of the slain boy.

Meanwhile Irvin Hartman Jr., 19-year-old son of a wealthy furniture dealer and playmate of the Franks boy, and believed to be the last person except the slayers, to see him alive, had been spirited out of the city after his father had received a note modeled after the ransom letter written by Leopold and Loeb and demanding a $10,000 ransom under penalty of death.

Trans-Country Flight Deferred Until Monday

MITCHELL FIELD, N. Y., June 21.—After observations today, Lieutenant Russell L. Maughan announced that weather conditions probably would cause postponement of his dawn-to-dusk trans-continental flight until Monday morning.

THE BALDWIN PIANO
Grand Prix, Paris 1900
Grand Prize, St. Louis 1904
Floyd E. Stearnes
Representative 832 Chillicothe

CANNON BALL
Portsmouth, Ironton Huntington.
First Limited leaves 6:00 A. M.
Second Limited leaves 7:30 A. M.
And every hour thereafter including 7:30 P. M. Then 9:00 P. M.
Portsmouth, Ironton
First car 7:00 A. M. and every hour thereafter including 6 P. M.
CANNON BALL TRANSPORTATION COMPANY
848 Eighth St. Phone 2709
Schedule now in effect.

Co-operative Control Of Grain Concerns Planned By Farmers

CHICAGO, June 21.—A detailed plan under which five large grain concerns and 5,000 co-operative elevators, would come under producer control was formally submitted today to the executive committee of the American Farm Bureau Federation.

Under the plan submitted co-operative grain marketing organizations eventually would be accorded the trading privileges of the Chicago board of trade.

The corporation resultant of the consolidation under the proposed plan would become "grower-owned financed and controlled."

The plan as submitted to the farm bureau contemplates acquiring the mechanical and managerial facilities of the following firms:

Armour Grain company, Rosenbaum Grain corporation, Bartlett Frazier and company, Rosenbaum Brothers Grain corporation and the J. C. Shaffer and company.

NONE BETTER MADE
We back with our guarantee each can of Nevin's Wall Tone, as we consider it the Best Flat Finish Paint on the Market.
J. F. DAVIS DRUG CO.
—Advertisement, tf

Dog Dies Defending His Master's Trust

CHICAGO, June 21.—"Tige," a chunky, fighting bull dog, went to his death defending to the last the trust imposed in him by his master, William Burns, soft drink saloon proprietor.

When Burns opened his place today he found Tige dead, a bullet hole in the head and a blood stained piece of cloth in his mouth. There were signs of a hard struggle between Tige who acted as night watchman, and burglars. The burglars secured $1,100 in cash.

To Issue Soldiers' Bonus Blanks Today

WASHINGTON, June 21.—Distribution of six million soldier bonus application blanks will begin all over the country tomorrow at practically the same hour, Adjutant General Davis announced today.

American Legion posts, Red Cross chapters, local organizations of veterans of Foreign Wars and Disabled American Veterans and the army, navy and marine corps will see that every former service man has one.

PLUMBING ROY KUGELMAN
1524 SIXTH STREET PHONE 687

Your Doctor's Prescription

Calls for the best drugs that to his mind will cure your sickness, he wants the best for you, are you getting it? Ask him about our prescription department.

D. M. Lemon, 306 Court, can have $1.00 worth of drugs delivered for 50c tomorrow.

THE SERVICE DRUG CO.
FAST AND FURIOUS DELIVERY
PHONE 688
PRESCRIPTIONS 100% ACCURATE
8TH & CHILLICOTHE ST. PORTSMOUTH, OHIO

MUTT AND JEFF — Only Educated Guys Can Be Lion Tamers From Now On — BY BUD FISHER

REDS ARE ON THE SHORT END OF A B ATTING SPREE; PIRATES WIN 9 TO 4

PITTSBURGH, June 21.—Pittsburgh outslugged Cincinnati and won the opening game of the series here Friday by a score of 9 to 4. Morrison and Rixey opposed each other on the mound at the start but neither was able to last the full game. Wright, Pirate shortstop, had a big day at bat, getting a double, a triple and two singles.

How the game was played:

First Inning

Bohne hit the first pitch for a center field triple and scored when Wright threw wild on the return of the ball. Walker popped to Wright. Roush singled to center. Duncan lined to Carey. Roush stole second. Bressler walked. Hargrave hoisted to Carey. One run, two hits, one error.

Moore singled over short. Carey lined to Duncan. Cuyler forced Moore, Pinelli to Bohne. Wright singled to right. Cuyler taking third. Wright stole second. Grimm bounced to Bohne. No runs, two hits, no errors.

Second Inning

Pinelli bounced to Maranville and Wright threw out Caveney. Rixey fanned. No runs, no hits, no errors.

Mueller popped to Bohne. Caveney threw out Maranville. Schmidt singled to center. Morrison forced Schmidt, Caveney to Bohne. No runs, one hit, no errors.

Third Inning

Bohne bounced to Wright. Walker doubled to left, and foolishly tried for third, and was an easy out, Cuyler to Wright to Moore. Roush was safe on Wright's fumble. Duncan forced Roush Wright unassisted. No runs, one hit, one error.

Moore walked. So did Carey. Cuyler singled to center scoring Moore. Wright tripled to center, scoring Carey and Cuyler. Grimm did exactly the same thing, scoring Wright. Out went Rixey, and Mays went in. Mueller singled to center, scoring Grimm. Maranville bounced to Pinelli. Mays threw wild trying to nip Mueller, and Mueller took third. Bohne threw out Schmidt. Mays threw out Morrison. Five runs, four hits, one error.

Fourth Inning

Bressler bounced to Wright. Hargrave singled over third. Pinelli fanned. Caveney doubled to left and Mays doubled to center, scoring Hargrave and Caveney. Maranville threw out Bohne. Two runs, three hits, no errors.

Moore singled to left. Carey hit into a double play, Bohne to Caveney to Bressler. Cuyler beat a slow tap to Mays. Cuyler stole second. Wright singled to left, scoring Cuyler. Grimm doubled to center, scoring Wright. Bohne threw out Mueller. Two runs, four hits, no errors.

Fifth Inning

Walker tripled to center. Roush singled to left, scoring Walker. Morrison quit, Kremer going in. Duncan singled to left. Bressler hit into a double play, Wright to Maranville to Grimm. Roush taking third. Hargrave bounced to Moore. One run, three hits, no errors.

Sandberg now catching for Cincinnati. Maranville singled to center. Schmidt forced Maranville, Bressler to Caveney. Kremer skied to Walker. Schmidt stole second. Pinelli fumbled Moore's rap. Carey skied to Roush. No runs, one hit, one error.

Sixth Inning

Pinelli bounced to Wright. So did Caveney. Mays floated to Carey. No runs, no hits, no errors.

Critz now playing second base for Cincinnati. Cuyler walked. Wright rolled to Bressler. Grimm fouled to Pinelli. Mueller singled to center, scoring Cuyler. Mueller stole second. Maranville lined to Critz. One run, one hit, no errors.

Seventh Inning

Bighee now playing left field for Pittsburgh. Critz flied to Cuyler. Walker flied to Wright. Roush popped to Schmidt while trying to bunt. No runs, no hits, no errors.

Schmidt popped to Critz. Kremer fanned and Moore fouled to Pinelli. No runs, no hits, no errors.

Eighth Inning

Duncan bounced to Kremer. Bressler singled to left. Sandberg singled to center, Pinelli popped to Maranville. Caveney flied to Bighee. No runs, two hits, no errors.

Carey flied to Walker. Cuyler fanned. Wright doubled to left. Grimm singled, scoring Wright. Bighee popped out. One run, two hits, no errors.

Ninth Inning

The Reds failed to score.

The box score:

CINCINNATI	AB	R	H	PO	A	E
Bohne 2b	3	1	1	3	3	0
Critz 2b	2	0	1	2	0	0
Walker rf	5	1	2	2	0	0
Roush cf	5	0	2	2	0	0
Duncan lf	4	0	1	1	0	0
Bressler 1b	3	0	1	8	1	0
Hargrave c	2	1	1	6	0	0
Sandberg c	2	0	1	2	0	0
Pinelli 3b	4	0	0	2	2	1
Caveney ss	4	1	1	2	3	0
Rixey p	1	0	0	0	0	0
Mays p	2	0	1	0	1	1
Shorten x	1	0	0	0	0	0
Totals	38	4	12	24	10	2

x—Batted for Mays in ninth.

PITTSBURGH	AB	R	H	PO	A	E
Moore 3b	4	1	2	1	0	0
Carey cf	4	1	0	3	0	0
Cuyler rf	4	3	2	1	0	0
Wright ss	5	3	4	3	0	2
Grimm 1b	5	1	3	13	0	0
Mueller lf	4	0	2	0	0	0
Bighee lf	1	0	0	1	0	0
Maranville 2b	4	0	1	2	5	0
Schmidt c	4	0	1	3	1	0
Morrison p	2	0	0	0	0	0
Kremer p	2	0	0	0	1	0
Totals	39	9	15	27	16	2

Score by innings:

Cincinnati	100 210 000—4
Pittsburgh	005 201 01x—9

Two base hits—Walker, Mays, Critz, Grimm, Wright.

Three base hits—Bohne, Walker, Wright, Grimm.

Stolen bases—Roush, Cuyler, Bressler, Wright, Maranville, Grimm.

Left on base—Cincinnati 8, Pittsburgh 9.

First base on balls—Off Morrison 1, off Rixey 1, off Mays 1.

Struck out—By Morrison 2, by Mays 2.

Hits—Off Morrison 8 in 4 innings; off Kremer 4 in 5 innings; off Rixey 6 in 3 innings; off Mays 9 in five innings.

Winning pitcher—Kremer.

Losing pitcher—Rixey.

NATIONAL

GIANTS WALLOP BRAVES

BOSTON, June 21. — New York pounded North, former St. Louis pitcher, making his first start with Boston Friday and defeated the Braves, 6 to 1. Watson held Boston to 6 hits. Score:

NEW YORK	AB	R	H	PO	A	E
Young rf	5	2	4	0	0	0
Frisch 2b	4	0	1	1	6	0
Wilson cf	5	1	1	0	0	0
Kelly 1b	4	3	2	10	1	0
Meusel lf	4	0	2	5	0	0
Jackson ss	3	0	2	3	3	0
Groh 3b	3	0	0	1	0	0
Gowdy c	4	0	1	1	0	0
Watson p	4	0	0	0	4	0
Totals	36	6	13	27	14	0

BOSTON	AB	R	H	PO	A	E
Bancroft ss	3	0	0	2	2	0
Powell cf	4	1	1	0	0	1
F. Wilson lf	4	0	1	8	0	0
McInnis 1b	4	0	1	5	0	0
Tierney 2b	4	0	1	3	2	0
Stengel rf	4	0	1	3	0	0
Padgett 3b	2	0	0	3	2	0
O'Neill c	3	0	0	3	1	0
North p	1	0	0	0	1	0
Smith x	0	0	0	0	0	0
Yeargin p	0	0	0	0	0	0
Gibson xx	1	0	1	0	0	0
Lucas p	0	0	0	0	1	0
Totals	30	1	6	27	9	1

x—Batted for North in sixth.
xx—Batted for Yeargin in sixth.

Score by innings:

New York	200 201 001—6
Boston	000 100 000—1

Two base hits—Young, Frisch, Kelly, Meusel.

CARLSON HOLDS DODGERS

BROOKLYN, June 21.—Andy High led off for Brooklyn with a triple and scored on a wild pitch. Thereafter Swede Carlson held Brooklyn safe and the Phillies won the first game of the series, 10 to 1. Mokan made a homer in the seventh with one on. The score:

PHILADELPHIA	AB	R	H	PO	A	E
Sand ss	5	1	3	5	2	0
Schulte rf	2	2	2	1	0	0
Harper rf	3	1	0	1	0	0
Williams cf	4	1	0	3	0	0
Mokan lf	5	2	3	3	0	0
Woehrs 3b	5	1	2	0	2	0
Ford 2b	5	0	0	4	5	0
Holke 1b	5	0	3	8	0	0
Wilson c	5	1	2	2	2	0
Carlson p	4	1	1	0	1	0
Totals	43	10	16	27	12	0

BROOKLYN	AB	R	H	PO	A	E
High 2b	4	1	1	4	4	2
Olson ss	3	0	1	3	2	0
Wheat lf	4	0	1	2	0	0
Fournier 1b	3	0	0	5	1	0
Stock 3b	3	0	0	2	1	0
Brown cf	4	0	3	4	0	1
Griffith rf	4	0	0	2	0	0
Taylor c	4	0	2	5	1	0
Ruether p	0	0	0	0	1	0
Decatur p	2	0	1	0	0	0
Deberry x	1	0	0	0	0	0
Greene p	0	0	0	0	1	1
Klugman xx	1	0	0	0	0	0
Totals	33	1	9	27	11	4

x—Batted for Decatur in seventh.
xx—Batted for Green in ninth.

Score by innings:

Philadelphia	104 000 230—10
Brooklyn	100 000 000— 1

Two base hit—Sand.
Three base hit—High.
Home run—Mokan.

AMERICAN

SENATORS WIN

PHILADELPHIA, June 21.—Washington won a 12 inning game from Philadelphia Friday when Peckinpaugh crashed a double to centerfield with Bluege on base winning the game, 3 to 2. The contest was hard fought at all times. The score:

WASHINGTON	AB	R	H	PO	A	E
Rice rf	6	0	1	3	1	0
Matthews cf	6	1	2	4	1	0
Harris 2b	5	0	0	7	4	0
Goslin lf	5	1	2	1	0	0
Ruel c	3	0	1	5	1	0
Bluege 3b	4	1	0	2	3	0
Peckinpaugh ss	5	0	1	1	4	1
Shirley 1b	4	0	0	7	3	0
Prothro x	0	0	0	0	0	0
Judge 1b	1	0	0	5	0	0
Zahniser p	2	0	0	1	0	0
Russell p	2	0	1	0	0	0
Hargraves xx	1	0	0	0	0	0
Martina p	0	0	0	0	2	0
Marberry p	0	0	0	0	0	0
Totals	44	3	8	26	19	1

x—Batted for Shirley in tenth.
xx—Batted for Russell in tenth.

PHILADELPHIA	AB	R	H	PO	A	E
Bishop 2b	2	1	0	3	5	0
Ricondа 3b	3	0	1	0	4	0
Dykes 3b	1	0	0	0	1	0
Welch rf	5	0	1	3	0	1
Hauser 1b	4	0	1	15	0	0
Simmons lf	5	0	2	2	0	0
Perkins c	5	0	1	8	1	0
Strand cf	5	0	1	3	0	0
Galloway ss	5	0	0	2	3	1
Naylor p	1	0	0	0	2	0
Strunk z	0	1	0	0	0	0
Heimach p	1	0	0	0	1	0
Hale zz	0	0	0	0	0	0
Totals	37	2	7	36	17	2

z—Batted for Naylor in sixth.
zz—Batted for Heimach in twelfth.

Score by innings:

Washington	000 101 000 001—3
Philadelphia	000 002 000 000—2

Two base hits—Peckinpaugh, Ricondа.

INDIANS GOING SOME

DETROIT, June 21.—Cleveland continued its slugging at the expense of Detroit and won Friday's game, 11 to 9. Both managers threw the majority of their subs into the game, Manager Speaker using 15 players and Manager Cobb sending 19 players in. Score:

CLEVELAND	AB	R	H	PO	A	E
McNulty rf	6	0	0	4	0	0
Jamieson lf	5	1	2	1	0	0
Speaker cf	5	1	2	4	0	0
J. Sewell ss	3	3	1	1	3	0
Myatt c	3	3	1	4	1	0
Burns 1b	3	2	2	10	0	0
Fewster 2b	2	0	0	0	3	1
Lutzke 2b	1	0	1	1	0	0
Ellerbe 3b	5	1	2	1	0	0
Coveleskie p	2	0	1	0	1	0
Smith p	1	0	0	1	1	1
Shaute p	1	0	1	0	0	0
Brower x	1	0	1	0	0	0
Summa xx	0	0	0	0	0	0
Uhle xxx	1	0	1	0	0	0
Totals	39	11	15	27	9	2

x—Batted for Coveleskie in sixth.
xx—Batted for Fewster in seventh.
xxx—Batted for Summa in seventh.

DETROIT	AB	R	H	PO	A	E
Burke 2b	3	0	0	1	3	0
Ludolph p	1	0	0	1	0	0
Cobb cf	6	1	3	3	0	0
Fothergill lf	6	1	4	1	0	0
Heilmann rf	6	1	1	2	0	0
Blue 1b	3	2	3	11	1	0
Rigney ss	5	0	0	1	0	0
Jones 3b	2	0	0	1	1	0
Haney 3b	2	2	1	1	0	0
Bassler c	1	0	1	0	0	0
Woodall c	3	1	2	3	1	0
Stoner p	2	0	0	0	1	0
Pillette p	0	0	0	0	0	0
Whitehill p	0	0	0	0	0	0
Pratt 2b	3	1	2	1	3	0
Manion z	0	0	0	0	0	0
Collins zz	0	0	0	0	0	0
Kerr zzz	1	0	0	0	0	0
Totals	44	9	16	27	10	0

z—Batted for Burke in sixth.
zz—Ran for Manion in sixth.
zzz—Batted for Ludolph in ninth.

Score by innings:

Cleveland	000 401 303—11
Detroit	003 001 203— 9

Two base hits—Speaker, Burns, and Jamieson.

Three base hit—Ellerbe.

ASSOCIATION

SENATORS BEAT SAINTS

COLUMBUS, June 21.—Pinch hitting for Northrop in the eighth with the bases full and Columbus two runs behind, Eddie Murphy hit a home run over the right field fence, scoring four runs and enabling Columbus to beat St. Paul, 9 to 4. The score:

St. Paul	000 020 020—4 9 0
Columbus	101 001 06x—9 10 2

Fittery, Holtzhauser and Dixon; Ambrose, Northrop, Palmero and Hartley.

MUDHENS WIN

TOLEDO, June 21.—Toledo took the third game of the series from the Millers Friday, 3 to 2. Tight fielding and pitching in the pinches kept down the scoring. The score:

Minneapolis	200 000 000—2 8 1
Toledo	020 100 00x—3 10 0

Hamilton and Grabby; Bradshaw and Gaston.

COLONELS BEAT BLUES, 4-3

LOUISVILLE, June 21.—Louisville won its sixth consecutive game when it defeated Kansas City, 4 to 3, in an eleven inning game here Friday. The score:

Kansas City	000 000 030 00—3 9 1
Louisville	001 000 110 01—4 10 0

Scupp, Zinn and Kaufman; Holley, Deberry and Meyer.

BREWERS WALLOP HOOSIERS

INDIANAPOLIS, June 21.—Indianapolis dropped the third game of the series to Milwaukee Friday by a score of 11 to 3. The score:

Milwaukee	101 044 010—11 14 2
Indianapolis	000 200 001— 3 10 2

Walberg and Young; Niles, Smith, Eller and Krueger, Miller.

HOW THEY STAND

NATIONAL LEAGUE

Team	Won	Lost	Pct.
New York	37	20	649
Chicago	34	21	618
Brooklyn	30	24	556
CINCINNATI	27	29	482
Pittsburgh	25	28	472
Boston	23	29	442
St. Louis	21	34	382
Philadelphia	19	31	389

AMERICAN LEAGUE

Team	Won	Lost	Pct.
New York	29	22	569
Detroit	32	27	559
Boston	27	24	529
Washington	27	26	509
St. Louis	27	26	509
CLEVELAND	26	28	481
Chicago	25	27	480
Philadelphia	19	33	365

AMERICAN ASSOCIATION

Team	Won	Lost	Pct.
Louisville	35	21	611
St. Paul	36	26	581
Indianapolis	33	24	579
COLUMBUS	29	29	500
Kansas City	28	32	467
Minneapolis	27	33	450
Toledo	23	33	411
Milwaukee	23	34	404

YESTERDAY'S RESULTS

National League

New York 6, Boston 1.
Philadelphia 10, Brooklyn 1.
Cincinnati 4, Pittsburgh 9.
Others not scheduled.

American League

Boston-New York, rain.
Washington 3, Philadelphia 2.
Cleveland 11, Detroit 9.
Chicago-St. Louis, rain.

American Association

St. Paul 4, Columbus 9.
Minneapolis 2, Toledo 3.
Milwaukee 11, Indianapolis 3.
Kansas City 3, Louisville 4 (11 innings).

International League

Buffalo 7, Jersey City 6.
First Game—Syracuse 4, Reading 1
Second Game—Syracuse 4, Reading 3.
Rochester 8, Baltimore 13.
Toronto-Newark, rain.

CHICHESTER S PILLS
THE DIAMOND BRAND.
Ladies! Ask your Druggist for Chi-ches-ter s Diamond Brand Pills in Red and Gold metallic boxes, sealed with Blue Ribbon. Take no other. Buy of your Druggist. Ask for CHI-CHES-TER S DIAMOND BRAND PILLS, for 25 years known as Best, Safest, Always Reliable
SOLD BY DRUGGISTS EVERYWHERE

SAFELY RELIEVES CATARRH OF THE BLADDER
PLANTEN'S C & C OR BLACK CAPSULES
POPULAR FOR GENERATIONS
A PREPARATION OF COMPOUND COPAIBA AND CUBEBS
AT DRUGGISTS, OR TRIAL BOX BY MAIL 50¢ FROM PLANTEN 93 HENRY ST. BROOKLYN, N.Y.
BEWARE OF IMITATIONS

SATURDAY AFTERNOON OFF — BY KESSLER

HORSE SHOE RESULTS

The weather is hot, but the race in horse shoes is hotter.

Hughes and Mitchell are still hanging on for first place ,but they have pulled away from the others. Four games separate first from second place. Rheinfrank is in second all by his lonesome, with Doll, Craig, Cline and Morlowe all tied for 3rd, and only 1 game behind 2nd place.

Marlowe was high in ringers with 28. Hughes & Massie tied for second with 27. Games between Frank and Howland were not turned in. Get this report in at once, so you will get credit for them.

Results

Court 1—Frank won 2 out of 3 from Howland. High man, Frank, 26 ringers; 57 points.

Court 2—Cline won 3 straight from Doll. High man Cline, 26 ringers and 63 points.

Court 3—Craig won 3 straight from Kitchen. High man Craig 20 Ringers and 63 points.

Court 4—Hughes won 3 straight from Gardner. High man Hughes 27 ringers and 63 points.

Court 5—Massie won 3 straight from Crabtree. High man Massie 27 ringers and 63 points.

Court 6—Mitchell won 3 straight from Rheinfrank. High man Mitchell 26 ringers and 63 points.

Court 7—Marlowe won 3 straights from P. Thompson. High Man Marlowe, 28 ringers and 63 points.

Court 8—Millison won 2 out of 3 from Pfarr. High man Millison, 11 ringers and 57 points.

Court 9—Higgins won 3 straight from V. Thompson. High man Higgins 23 ringers and 63 points.

Standing

	W	L
Mitchell	20	4
Hughes	20	4
Rheinfrank	16	8
Craig	15	9
Doll	15	9
Cline	15	9
Massie	15	9
Marlowe	15	9
Higgins	14	10
Millison	12	12
Howland	12	12
Gardner	10	14
Kitchen	9	15
Crabtree	8	16
Pfarr	5	19
W. Thompson	5	19
Frank	7	17
P. Thompson	3	21

Schedule For Monday Night

Court 1—Craig vs Cline.
Court 2—Crabtree vs Kitchen.
Court 3—Doll vs Howland.
Court 4—Rheinfrank vs Massie.
Court 5—Mitchell vs. W. Thompson.
Court 6—Marlowe vs Millison.
Court 7—Hughes vs Pfarr.
Court 8—Gardner vs P. Thompson.
Court 9—Frank vs Higgins.

Notice

Watch Sunday's Sun and see where you stand on ringers and points for the first half of the tournament.

Y. M. C. A. BASEBALL

The Selects won from the Indian 2 to 1 yesterday in the Senior division, Y. M. C. A. League. Barker fanned 10 batters, and allowed three hits. Features of the game were one handed catch by Ross and double play by

The score:

SELECTS	AB	R	H	PO	A	E
M. Barker, c	3	0	1	10	2	0
H. Bennett, rf	3	0	0	1	0	0
Craig, 2b & ss	2	0	1	1	0	1
R. Barker, 3b	3	0	1	1	0	0
Riggsby, lf	2	0	1	0	0	0
Hines, cf	2	0	0	0	0	0
J. Barker, ss & p	2	1	2	0	1	1
Donnelly, 1b	1	0	1	0	0	0
Stewart, 1b	1	0	0	0	0	0
R. Bennett, 1b	1	1	1	2	0	0
Totals	21	2	8	15	3	2

INDIANS	AB	R	H	PO	A	E
Ross, cf	2	0	0	1	0	0
J. Dawson, lf & ss	2	0	0	0	0	1
Worthington, p	2	0	2	1	1	1
O. Connor, c	2	0	0	6	1	1
A. Barker, 1b	1	1	1	6	2	0
Kilcoyne, 3b	2	0	0	1	0	0
J. Cooper, 2b	1	0	0	0	0	1
F. Dawson, 2b	1	0	0	0	0	0
Daniels, rf	1	0	0	0	0	0
Thompson, rf	1	0	0	0	0	0
Korns, ss	1	0	0	0	0	0
Gibbs, lf	1	0	0	0	0	0
Totals	17	1	3	15	7	4

Will Inspect Otway Lodge

County Deputy H. Wells Elliott of the Knights of Pythias will visit Otway lodge this evening for inspection. District Deputy E. A. Steelman, Grand Trustee George Gulker and about ten automobile loads of Knights wil also make the trip.

Arrives Home

Howard Frowine, son of Mr. and Mrs. Henry Frowine, of Second street, has arrived home from Delaware, where he attended O. W. U.

Here On a Visit

Mr. and Mrs. Elmer Williams of Cincinnati are visiting Portsmouth relatives.

PLAY HOUSE DUCK PIN LEAGUE

Reds	13	2	.867
Blues	8	7	.533
Greys	5	10	.333
Browns	4	11	.267

Lowry, the Anchor man for the Browns rolled 203 last night for the third 200 games of the season. He was also high with 488.

Games Next Week

Friday Blues vs. Browns.
Thursday Grays vs. Reds.

BROWNS—				
Frederick	137	170	175—	482
Barney	131	...	...—	131
Fohr	143	108	124—	375
Brown	110	89	108—	307
Lowry	136	203	149—	488
Jordan	...	151	86—	237
Total	657	721	642—	2020

GREYS—				
Arnold	161	167	157—	485
Young	130	91	136—	357
Justice	148	117	165—	430
Thoman	119	150	109—	378
Donohoe	158	111	136—	405
Total	716	636	803—	2055

With Mother

Mrs. Peat Hall, who has been ill at her home, 4140 Gallia avenue following a surgical operation, has been moved to the home of her mother at Swanger Valley.

Wellston Had Treat

Garland Hurn and Frank Cofer are home from a business trip to Wellston.

NONE BETTER MADE
We back with our guarantee each can of Nevin's Wall Tone, as we consider it the Best Flat Finish Paint on the Market.
J. F. DAVIS DRUG CO.,
—Advertisementtf.

Will Present Charter to Club

A charter presentation banquet will be held by the recently organized Civitan Club next Thursday night at the Washington Hotel at 7:45 o'clock. Members are to have their wives or lady friends as guests.

WORKER ELECTROCUTED.

CANTON, O., June 21.—When he came in contact with a high tension wire while working at the Timken Roller Bearing company, today, Joseph Cobo, a laborer was instantly killed by electrocution.

Figure it out
For yourself!
Wouldn't you rather
Sit down in a
Cozy,
Comfortable,
Little old room
And breeze thru
The Times Classified Ads
For
That Job,
That Used Article,
That Lost Valuable,
That Used Car
Or
The new home
Than
Tramp, tramp, tramp,
Around the old town
Without any luck?
Say, fellows,
If you've never tried
Times Classified Ads
For what ails you—
Do it now!
Call 2900.

Y. M. C. A. BASEBALL

West End Selects continued the winning streak by defeating Mabert Juniors 16 to 2 in the junior division Y. M. C. A. baseball league yesterday. Game played at York Park. Double plays featured the game and the league leaders played faultlessly behind Pitcher Spencer. The box score:

W. E. SELECTS	AB	R	H	PO	A	E
Inlow lf	1	3	0	0	0	0
Bartlett, rf	1	3	0	0	0	0
Spencer p	3	2	2	1	2	0
Sisson 2b	3	0	1	3	0	0
Keever ss	3	2	2	0	2	0
Keller 3b	3	0	0	1	1	0
Payne c	2	1	0	4	2	0
Kah 1b	1	3	0	3	0	0
Schuler cf	2	2	0	0	0	0
Totals	19	16	5	12	7	0

MABERT JUNS	AB	R	H	PO	A	E
Reinger c and rf	1	1	0	1	0	0
Skaggs, p an dcf	1	0	1	0	4	0
Erfurth 2b	2	1	0	1	0	0
Hines, ss	1	0	0	1	2	0
C. Reiniger c	1	0	0	0	0	0
Crisp 1b	1	0	0	8	0	0
Berkley 3b	1	0	1	0	1	0
Clark cf and p	1	0	0	0	0	0
Wikoff rf and 1b	1	0	0	3	0	0
Hazlip rf	1	0	0	0	0	0
McGoron lf	2	0	0	0	0	0
Manly, c	1	0	0	0	0	0
Total	14	2	2	9	7	1

TENNIS RESULTS

Following are the results in Class B games of the Y. M. C. A. tennis tournament, played yesterday evening:

Brock and Jewell won from Spencer and Calhoun, 6-4, 6-3.

Jones and Moore won from Dudley and Trotsky, 6-3, 2-6, 6-2.

Phillips and Donohoe won from Amick and Sprague, 2-6, 6-2, 6-3.

On Vacation

Superintendent A. B. Prior and family of Wheelersburg are in Leipsic, O., to spend two weeks' vacation with relatives.

Here On Business

Robert Armstrong of Cincinnati is in the city on business.

LEGAL NOTICE

Susie Anderson, whose present address is unknown, will take notice that George Anderson, her husband, has filed his petition against her in the Court of Common Pleas, Scioto County, Ohio, being case No. 18368, praying for divorce and custody of minor children on the grounds of gross neglect of duty.

And that said cause will be for hearing on and after six weeks from the date of this first publication.

Dated this 21st day of June, 1924.

GEORGE ANDERSON, Plaintiff.
T. C. BEATTY, Attorney for Plaintiff.
—Advertisementje21-6tSa.

NOTICE TO CONTRACTORS

Sealed bids will be received by the clerk of the Village of New Boston, State of Ohio, at the office of said clerk, until 12 o'clock, noon, June 30, 1924, for furnishing the labor and materials necessary for the improvement of the following alleys:

Alley between Gallia avenue and Rhodes avenue.

Alley between Rhodes avenue and Stanton avenue.

Alley between Stanton avenue and Grace street.

Alley south of Rhodes avenue from Lakeview to Claypool.

First alley east of West avenue.

First alley west of Ohio avenue.

First al

WEEK'S MARKETS SHOW GAIN IN STOCK AND BOND PRICES AND SENSATIONAL ADVANCE BY WHEAT

NEW YORK, June 21.—Stock and bond prices continued their upward movement this week but encountered stiffer opposition on selling inspired by unfavorable trade news. The wheat market was featured by a sensational advance based on reduced crop estimates, while the cotton market developed considerable irregularity.

Railroad shares displayed the most consistent strength in the stock market although some striking gains were recovered by a number of industrial specialties. Buying of the rails was influenced by a sharp increase in car loading and the diversion of investment funds into high grade railroad securities. Reports of consolidations also continued to play a promient part in the demand for carrier stocks, particularly in the low price issues.

Steel shares held relatively firm despite the fact that weekly trade reviews reported no improvement in either demand or rolling mill operations. Copers sagged slightly when the metal was quoted as low as 12½ cents a pound but marked independent strength was displayed by American Smelting and Refining which established a new high price for the year.

Ommission of the dividend on Kelly Springfield six per cent preferred followed by a sharp reduction in prices by one of the leading tire companies brought considerable selling for both accounts into the rubber issues, several of which broke through their previous low levels. Lower commodity prices also had a depressing effect on the sugar shares.

Chain store stocks continued to record remarkable gains in reflection of high current earnings. Special buying also was noted in the tobacco goup in which several popular issues touched new peak prices. Oil shares were reactionary on reports of another increase in crude production and a continuation of unseasonable weather in various sections of the country, which has had a tendency to restrict gasoline consumption. Revival of interest in the shippings was accompanied by higher prices.

Some of the best gains of the week were recorded by the public utilities, buying of which received its impetus from the federal court decision holding the local $1 gas law unconstitutional and confiscatory. American Water Works issues developed unusual strength.

MARKET RESISTS ATTACKS AND KEEPS UPWARD TENDENCY

Rails and Public Utilities Strong; Heavy Demand Sends Prices Up

STOCK MARKET AVERAGES

	20 Ind.	20 Rails.
Saturday	93.70	85.37
Friday	93.67	85.32
Week ago	93.43	85.17
High, 1924	101.24	86.32
Low, 1924	90.27	81.00

Total stock sales 326,100 shares.

NEW YORK, June 21.—An unexpected display of strength by the oil shares which promoted considerable short covering in those issues, was the feature of today's brief session of the stock market. The general list continued its upward course, but the gains were smaller than heretofore and buying was of a more selective character. American Water Works issues, which recently have enjoyed a sensational advance, fell back on profit-taking but other public utilities continued to show marked strength. Low priced rails moved to high ground under the leadership of "Katy" preferred which sold around 40. The closing was firm. Sales approximated 350,000 shares.

NEW YORK, June 21.—Stock prices again sought higher ground at the opening of today's stock market but continued to encounter opposition in the way of profit-taking and short selling, giving the general list an irregular appearance. Rails were again in good demand, Erie second preferred moving up fractionally to a new 1924 high and several others showing moderate improvement. United Alcohol advanced a point and Woolworth 6 per cent preferred, ordinarily inactive, broke 2¾.

Rails and public utilities continued to occupy the bulk of speculative attention, additional new 1924 highs being recorded by Erie common, Southern Railway, Western Pacific preferred, United Railways Investment common and preferred, Broklyn Union Gas, Montana Power, International Nickel and Schulte Stores, the net gains ranging from fractions to nearly 3 points. Wells Fargo Express advanced 2½ points and General Electric, National Lead, Savage Arms and Park and Tilford were among the dozen or so stocks to move up a point or more. South Porto Rican sugar broke four points and Atlantic Refining fell 1½. Foreign exchanges held steady in quiet trading.

Furnished By
SAMUEL UNGERLEIDER & CO.
30 E. Broad St.,
COLUMBUS, OHIO,
To The Associated Press

CLOSING PRICE OF OHIO STOCK
COLUMBUS, June 21.—Cities Service common 134@136; do pfd 72½@73; Pure Oil 21.

STOCKS.	Open.	High.	Low.	Close.
Atchison	103⅝	103¾	103⅝	103⅝
B. and O.	57¼	57¼	57	57⅛
Can. Pacific	147¼	147¼	146⅝	146¾
C. and O.	81	81	81	80⅝
C. and E. I	27¾	27¾	27⅝	27¾
C. and Gt. W. pref.	142	142	142	145
C. and N. W.	54¾	54¾	54⅞	55
Erie	29½	29½	29¼	29⅛
Do 1st pref.	36⅝	36⅝	36⅜	36⅝
Do 2nd pref.	32	32	32	32½
Gt. Nor. Ry. pref.	60⅝	60⅝	60⅝	60⅞
Ill. Cent.	106¼	106¼	106¼	106¼
K. C. South.	20	20	20	20⅛
Lehigh Val.	43¾	44¼	43½	44
L. and N.	94	94	94	94
M. K. and T.	13⅝	13⅝	13⅝	13½
Do pref.	38	39⅝	38	39
Mo. Pacific	16½	16½	16½	16½
Do pref.	47	47¼	47	47
N. Y. Cent.	104⅜	104⅝	104⅜	104½
New Haven	22¼	22½	22¼	22⅜
N. and W.	119½	119⅝	119	119
Nor. Pac.	55⅞	55⅞	55⅛	56
Reading	55¾	55¾	55⅜	55½
Rock Island Ry.	30	30	30	29⅞
St. L. and San F.	23½	23½	23½	23⅝
St. L. and S. W.	41½	41¾	41	41
Do pref.	63⅝	63⅝	63⅜	63⅜
St. Paul	13	13	13	13½
So. Pacific	94	94	93¼	93⅜
So. Ry.	60⅞	61¼	60⅞	61
Do pref.	73⅛	73¾	73⅛	73⅞
Texas Pac.	31	31	31	31
Union Pac.	134⅞	134⅞	134⅞	134½
Western Pac.	24	24¼	24	24
Wabash	15	15	15	14⅞
Do A	44¾	44⅞	44⅝	44⅞
West. Md.	9½	9½	9½	9½
Ajax Rubber	6⅛	6⅛	6⅛	6
Allied Chem.	72⅞	72⅞	72⅞	73
Allis Chal.	48½	48½	48½	48½
Am. Bosch	26	26	26	26
Am. Can.	108½	109	108½	108¾
Amer. Ice.	92	92	92	91⅞
Amer. Loco.	73¼	73⅝	73⅛	73⅛
Am. S. and R.	64⅞	64⅞	64⅞	64⅞
Am. Steel Foundries	35¼	35¼	35¼	35¼
Am. T. and T.	121⅝	121⅝	121⅝	121½
Ana. Copper	29¾	29¾	29⅜	29¾
Bald. Loco.	112⅝	112¾	112¼	112¼
Barnsdall A	17½	18¼	17½	18
Do B	13½	13½	13½	13⅝
Beth. Steel B	47	47	47	47
Cal. Pet.	21⅝	22⅜	21⅝	22⅛
Cerro De Pasco	46	46	46	45⅝
Chandler Motor	46	46	46	46
Chino Cop.	17¼	17¼	17¼	¼
Coca Cola	74	74½	73⅞	74
Col. F. and I.	44½	45⅞	44½	½
Col. Gas	39¼	¼	⅛	¼
Corn Products	34⅞	34⅞	34⅞	½
Cons. Gas	68⅛	⅝	⅛	¼
Cosden	26⅛	27¼	26⅛	⅝
Cuban Amer. Sugar	29¾	29¾	29¾	¾
Famous Players	75½	75½	75⅛	⅛
Gen. Asph.	41½	¾	40¾	41
Gen. Elec.	234	234½	232	232¾

STOCKS.	Open.	High.	Low.	Close.
Gen. Motors	13⅛	13⅛	13⅛	13
Goodrich Rubber	18	18	18	18
Great Nor. Ore	27	27	27	27
Int. Nickel	15	15¼	14¾	15
Int. Paper	47½	47½	47½	46⅛
Iron Pro.	48	¼	48	48
Kelly Spring.	10⅛	10⅛	10⅛	½
Kennecott Copper	39¼	39⅛	39⅛	¼
Keystone Tire	1⅝	1⅝	1⅝	1⅝
Hudson Motors	23	23	23	23½
Mack Truck	84½	85⅛	84½	⅝
Marine	8⅝	8⅝	8⅝	½
Do. pfd.	34¾	35	34½	⅝
Marland Oil	30½	31½	30¼	31
Maxwell A	50½	50½	50½	50
Maxwell B	13⅝	13⅝	13⅝	⅜
Mex. Seaboard	20½	⅞	½	¾
Mid. States Oil	2	2	2	2
Mont. Ward	26⅝	26⅝	25⅞	26½
Mother Lode Copper	7	7	7	6⅞
Nat. Lead	145¼	147	145¼	146¾
North. Amer.	26⅞	26⅞	26⅞	⅞
Packard Motors	10½	10½	10½	½
Pac. Oil	47½	48½	47½	48¼
Pan. Amer. A	52	52⅜	51¾	¾
Pan. Amer. B	50¼	⅞	50	50½
Phillips Pete.	33⅝	34½	33⅝	34⅛
Pierce-Arrow	9⅛	9⅛	9⅛	9⅜
Peirce Oil	1⅝	1⅝	1⅝	¾
Prs. Stl. Car.	48¼	48¼	48¼	47⅞
Pullman	124⅛	124⅛	124⅛	⅛
Pun. Alegre Sug.	50⅝	50⅝	50⅝	⅝
Pure Oil	20⅞	21⅛	20⅞	21
Ray Cons.	10¼	10¼	10¼	¼
Replogle Steel	7¾	8	7¾	¾
Royal Dutch	47	47	47	47
Sears-Roebuck	87	887	87	87
Shell Union	17⅝	17¾	17¾	⅝
So. of Cal.	57¼	57¼	57¼	58
S. O. of N. J.	34¾	35⅛	34¾	35
Sinclair Cons.	18⅝	19⅛	18⅝	¾
Stewart Warner	67	67	67	66½
Studebaker	33⅜	33⅜	33⅝	⅝
Transcontinental	4⅛	4⅛	4⅛	½
Texas Co.	38⅝	39¼	38¾	⅞
Texas Pac. C. and Oil	9	9	9	9
Tob. Products	62⅞	63	62⅞	¾
United Fruit	194	194	194	194
U. S. Food	69⅝	71	69⅝	70½
U. S. Rubber	24⅝	25⅛	24⅝	25⅛
U. S. Steel	97	97	96⅞	97
Do. pfd.	121⅞	121⅞	121⅞	⅞
Do Bonds	104¾	104¾	104¾	104½
Van. Steel	21½	21½	21½	½
Va. C. Chem. "A"	1¼	1¼	1¼	¼
Willys Overland Com.	7⅝	¾	⅝	⅝
Do. pfd.	66¾	67	66⅝	⅝
Westinghouse	60⅝	60⅝	60⅝	¾
Woolworth	100¾	100¾	100¾	101¼
Wor. Pump.	25¾	25¾	25¾	25¾

BONDS.	Open.	High.	Low.	Close.
Liberty Bonds 1st 4¼, 1943	101.08	101.08	101.08	101.28
Do. 2nd 4¼, 1943	101.1	101.1	100.31	100.
Do. 3rd 4¼, 1928	101.31	101.31	101.31	.31
Do. 4th 4¼, 1938	102.	102.	102.	101.30
Do. 1st 3½, 1947	100.3	100.3	100.3	100.30
U. S. Treas. 4¼ 1947, 11952	104.25	104.25	104.25	104.26

Industrials Dominate the Curb Market

NEW YORK, June 21.—Industrial stocks demanded special attention on the curb exchange all through the week, violent advances being at frequent intervals in the utility group and those stocks generally were established at new high prices. This buying had been continuous for several weeks and was attributed to arrangements for readjustment of relation and capitalization. American Light and Traction was one of the features in these movements, advancing more than ten points and Lehigh Power made almost as great a gain selling at a new high. Appalachian Power with an advance of about eight points also made a new high record.

Among other stocks established at new high records were Hudson at company preferred, Dubilier and Hazeltine. National Tea had the widest range moving up 30 points to 193. United Gas and Electric had a range of ten points, moving up to above 41, but reacted some four points from its high level.

Many Petroleum stocks failed to share in this improvement although several made substantial gains. Prairie Oil ranged from 207½ to 215½ and Vacuum Oil was steadily bought in the first half of the week, advancing about two points. There was a display of strength also in Standard Oil of Kansas and Standard Oil of New York. New Mexico Land came into promience, moving up two points on heavy trading.

The dealings in Lehigh Coal was on an extremely large scale and generally were understood to be a shifting of holdings from the railroad to the coal company shares.

INDUSTRIAL.	Sales	High	Low	Close
Adirondack Pow. and Lt.	425	35	34½	34½
Am. Gas and El. new	200	71⅞	¾	⅞
Am. Light and Tr.	80	132	129	129
... Stee. Inc.	300	9⅞	9⅞	9⅞
Candy Prod.	1,100	1 1-16	1	1 1-16
Centrifugal C. I. Pipe	700	33½	32½	32½
Cleveland Auto	100	16¾	16¾	16¾
Commonwealth Power Corp.	335	94¾	93⅝	93⅝
Continental Tob., Inc.	400	23¾	23	23
Cuba Company	1,200	33½	⅛	⅜
Del. L. and W. Coal	75	103	102	103
Doehler Die Casting	100	19¼	19¼	19¼
Dubilier C. and R.	600	37¼	36¾	36¾
Durant Motor	200	3⅛	3	3⅛
Elec. Bond and Share pfd.	10	101⅞	101⅞	101⅞
Gillette Saf. Raz.	20	279¾	279¾	279¾
Glen Alden Coal	1,400	99⅞	½	¾
Grand Stores	200	61¼	61¼	61¼
Hazeltine Corp.	800	20⅞	½	⅞
Hudson and Manhattan	200	19½	19½	19½
Lehigh Power Sec.	700	74¾	74	74
McCrory Stores new	250	74	72	74
Midvale Steel of Del.	200	21	20¾	21
Nat. Tea Co.	10	190	190	190
New York Tel. pfd.	150	110	109¾	109⅞
Radio Corp.	1,000	4	4	4
Radio Corp. pfd.	200	4 1-16	4 1-16	4 1-16
Reo Truck	100	15⅝	15⅝	15⅝
Rocky Mtn. Sm. and Ref.	800	1 1-16	1 1-16	1 1-16
Rocky Mtn. S. and R. pfd.	700	1 3-16	⅛	3-16
... Coal and Iron	4,000	6	5	6
... El. Pow. 2nd pfd.	25	665	65	65
United Bakeries	100	661¾	61¾	61¾
United Bakeries pfd.	200	89½	89½	89½
United Retail Candy	100	5	5	5
U. S. Light and Heat	200	57	57	57
Ward Bak. Corp. A	100	79⅞	79⅞	79⅞
Ward Bak. Corp. B	1,300	16⅞	16⅞	16⅞
Ward Bak. Corp. pfd.	100	84	84	84
STANDARD OILS				
... American Oil	1,000	15⅛	15⅛	15⅛
Cumberland Pipe	30	127	127	127
Eureka Pipe Line	100	56½	56½	56½
Galena Signal Oil	300	30¼	⅛	⅛
Imperial Oil, Canada	100	100⅛	100	100⅛
International Pet.	400	18	18	18
New York Transit	10	69½	69½	69½
Ohio Oil	100	61	61	61
Prairie Oil and Gas	410	215½	213	214
Prairie Pipe Line	10	103	103	103
South Penn Oil	20	131	131	131
Standard Oil of Ind.	3,700	57⅞	56¾	57⅛
Standard Oil of Ken.	500	107	105⅞	105⅞
Standard Oil of Neb.	100	231½	230½	231
Standard Oil of N. Y.	900	40½	40	40
Standard Oil of Ohio	10	2822	282	282
MISCELLANEOUS OILS				
Mutual Oil ctfs	1,900	10	9⅞	9⅞
DOMESTIC BONDS				
Allied Packer 6s	9	62¾	½	¾
Allied Packer 8s	5	75	74	75
Aluminum 7s, 1933	5	107⅛	107⅛	107⅛
Am. Gas and Elec. 6s	12	96½	⅜	½
Am. Rolling Mills 6s	3	99¾	99¾	99¾
Am. Thread Co. 6s	1	103¼	103¼	103¼
Anaconda Copper 6s	10	102¼	102¼	102¼
Anglo American Oil 7½s	2	102¼	102¼	102¼
Associated Sim Hdwe 6½s	10	78½	78½	78½
Beaver Prod. 7½s	4	99	99	99
Canadian Nat. Ry. eq. 7s	1	109¾	109¾	109¾
Cities Service 7s "B"	1	119	119	119
Cities Service 7s "C"	1	94	94	94
Cities Service 7s "D"	11	92¼	92	92
Con. Gas. Balt 6½s	5	108½	⅜	½
Con. Textile 8s	2	72½	72½	72½
Con. Pap. and Bag 6½s	1	92	92	92
Deere and Co. 7½s	3	100	100	100
Detroit City Gas 6s	1	103	103	103
Detroit Edison 6s	1	101⅞	101⅞	101⅞
Dunlap Tire and R. 7s	6	92½	92½	92½
Duquesne Light 5½s	4	102¼	102¼	102¼
Fisher Body 6s, 1926	3	101⅜	101⅜	101⅜
Gair, Robert 7s	3	96¾	96¾	96¾
General Asphalt 8s	1	104	104	104
General Pet. 6s	13	97¾	½	¾
Grand Trunk 6½s	5	107⅞	¼	¼
Hood Rubber 7s	1	101¼	101¼	101¼
Internatl. Match 6½s	6	94⅜	¼	¼
Kennecott Copper 7s	5	103⅞	¾	⅞
Lehigh Valley Harb. 5s	1	100	100	100
Libby, McNeil and Libby 7s	8	96¾	96¾	96¾
New Orleans Pub. Ser. 5s	6	86⅞	¾	⅞
Nor. States Pow. 6½s	1	97⅜	97⅜	97⅜
Phil. El. 6s	2	106¼	⅛	¼
Public Serv. Corp. of N. J. 7s	2	107½	107½	107½
Pure Oil 6½s	2	94⅜	94⅜	94⅜
Shawsheen 7s	1	104	104	104
South Cal. Edison 5s		93⅛	93	93
St. Oil N. Y. 7s, 1925	18	102	101½	102
St. Oil N. Y. 7s, 1928	1	106⅜	106⅜	106⅜
St. Oil N. Y. 7s, 1929	6	109	109	109
Swift and Co. 5s	2	93	92⅞	92⅞
Union Elect. L. and P. 5½s	6	97½	97½	97½
FOREIGN BONDS				
Swiss 5½s	10	99¾	99¾	99¾
Swiss 5s	11	100	100	100

Wheat Prices Down; Corn Sags; Oats Hold Firm

MARKETS AT A GLANCE

NEW YORK MARKETS
Stocks firm; oils develop unexpected strength.
Bonds buoyant; French issues lead advance in foreign list.
Foreign exchang steady; Francs advance in quiet trading.
Cotton lower; bearish crop reports.
Sugar—holiday.
Coffee—holiday.

CHICAGO MARKETS
Wheat weak; better southwest crop reports.
Corn easy; improved weather.
Cattle declined; slow trade.
Hogs irregular; mostly lower.

CHICAGO, June 21.—Assertion that foreign buyers were reselling tended to turn wheat prices downward today after a little advance which followed the opening. Favorable reports about conditions for a harvest in the southwest had more or less bearish influence and so too did reports on the outlook for spring wheat northwest. Aggressive buying was lacking. Meanwhile, announcement of plans for a proposed combination of elevator interests failed to have any noticeable effect on values. The opening, which ranged from ⅛c decline to ⅜c advance, with July 1.14½ and Sept. 1.16¼@1.16⅜, was followed by a rise to slightly above yesterday's finish and then by a moderate setback all around.

Better weather eased down the corn market. After opening at ¼c off @⅜c up, July 86¾@87⅛, prices underwent a general sag.

The close was unsettled 1⅝c to 1¾c net lower, July 1.13 to 1.13⅛ and Sept. 1.14⅝ to 1.14⅜.

Oats showed little change. Starting at the same as yesterday's finish to ⅛c lower, July 47⅛, the market held near to initial figures.

Lower quotations on hogs weakened the provision market.

The close was nervous, ⅜ to 1⅝c @1⅞c net lower; July 86¼ to 86⅜.

CHICAGO GRAIN
CHICAGO, June 21.—Wheat: July 1.13; Sept. 1.14¾; Dec. 1.17⅛. Corn: July 86½; Sept. 85; Dec. 75¼. Oats: July 46½; Sept. 42½; Dec. 43⅞. Lard: July 10.62; Sept. 10.90. Ribs: July 9.80; Sept. 9.87. Bellies: July 10.25; Sept. 10.55

CINCINNATI GRAIN
CINCINNATI, June 21.—Wheat: 1.20½@1.21½; corn 95@96; oats 54@56; rye 75@77; hay 17.00@23.00.
Potatoes: new 2.25@5.25 a barrel; old 2.75 a 1.50 pound sack.

TOLEDO GRAIN
TOLEDO, June 21.—Wheat: No. 2, red 1.1½@1.17½.
Corn: No. 2, yellow, 92½@93; No. 3 yellow 91@92½.
Oats: No. 2 white 55@56; No. 3 white 54@55.
Rye: No. 2, 77.
Barley: No. 2, 86.
Cloverseed: prime cash 11.50; Oct. 12.50; Dec. 12.25.
Alsike: prime cash 10.45; August 11.50.
Timothy: prime cash 3.85. Sept. 4.10; Oct. 4.05.

Live Stock Market

CINCINNATI LIVE STOCK
CINCINNATI, une 21.—Hogs: receipts 3,400; mostly 10 to 15c lower; heavies 7.60@7.65; packers and butchers 7.60@7.65; medium 7.00@7.25; stags 4.00@4.25; heavy fat sows 5.00@6.25; light shippers 6.80; pigs, 110 pounds and less 4.50@5.50.

Cattle: receipts 500; weak; steers good to choice 8.00@10.00; fair to good 6.50@8.00; common to fair 4.00@6.50; heifers, good to choice 8.00@9.00; fair to good 6.00@8.00; common to fair 4.00@6.00; cows, good to choice 5.50@6.50; fair to good 3.50@5.50; cutters 2.50@2.75.

Calves: 50c lower; good to choice 8.00@9.00; fair to good 7.00@8.00; common and large 4.00@5.00.

Sheep: receipts 500; steady; good to choice 3.50@6.00; fair to good 2.00@2.50; common 1.00@1.50; bucks 2.00@3.00.

Lambs: steady; good to choice 15.00@15.50; fair to good 10.00@15.00; seconds 8.00@9.50; common 5.00@6.00.

CHICAGO LIVESTOCK.
CHICAGO, June 21.—Hogs: receipts 6,000; uneven; 5 to 15c lower; mostly 10c off; sharpest decline on lightweight; packing sows steady to 10c lower; killing pigs unchanged; bulk good and choice strongweight butchers 7.25@7.35; top 7.45; bulk desirable 160 to 225 pound weight 7.00@7.20; bulk packing sows 6.30@6.70; strong weight slaughter pigs 6.00@6.25; estimated holdover 7,000; heavy weight 7.20@7.45; medium weight 7.10@7.40; light weight 6.60@7.25; light light 5.80@7.05; packing hogs smooth 6.55@6.85; packing hogs rough 6.20@6.55; slaughter pigs 5.25@6.35.

Cattle: receipts 1,000; compared week ago: beef steers and yearlings 25 to 75c lower; mostly 50c to 75c off; yearlings showing larger declines; better grades fed steers mostly 50c lower; kinds under $50 largely 25c down; closing trade very slow at decline; extreme top matured steers 11.15; best long yearlings 10.60; fat she stock semi-demoralized; late 50 to 75c lower; spots more; canners and cutters 25c off; bulls 35 to 50c lower; veal calves 1.00 lower; stockers and feeders very scarce; steady; week's bulk prices follow: beef steers and yearlings 8.25@10.25; stockers and feeders 5.65@7.75; fat cows 4.50@6.50; fat heifers 6.50@7.75; tanners and cutters 2.50@3.25; veal calves 8.50@8.60.

Sheep: receipts 200; today's receipts practically all direct; for week around 21,000 direct; sixty six cars feed lots; compared week ago all classes lower; fat lambs 2.00@2.50; cull and common kinds 2.00@3.00; yearlings 1.75@2.00; sheep 25c @ 50c; feeding lambs 1.00@1.50; top range lambs at close 15.10; top bulk native lambs cull and common kinds 2.50@3.00; yearlings 1.75@2.00; sheep 25c@50c; feeding lambs 1.00@1.50; top range lambs at close 15.10; top bulk native lambs 14.00@14.25; feeding lmbs 11.00@12.00; week bulk prices follow: lambs 14.00@16.00; yearling wethers 11.50@13.50; wethers 7.50@8.50; ewes 4.00@5.50.

INDIANAPOLIS LIVESTOCK
INDIANAPOLIS, June 21.—Hogs: receipts 5,500; strong; heavies 7.40@7.45; lightweights 7.30@7.35; top 7.50; pigs 6.55@6.75.

Cattle: receipts 50; dull; steers 3.00@8.75; beef cows 3.00@6.50; heifers 8.75.

Calves: receipts 250; weak; veals .900@11.00.

Sheep and lambs: receipts 100; weak: sheep 4.65@5.00; lambs 8.00@13.00.

PITTSBURGH LIVESTOCK
PITTSBURGH, June 21.—Hogs: receipts 2,000; higher; heavies 7.80; heavy yorkers 7.80@7.85; light yorkers 7.00@7.25; pigs 6.75@7.00.

Sheep and lambs: receipts 300; top sheep 7.50; steady; top lambs 10.00, lower.

Calves: receipts 150; steady; top 10.00.

Produce Market

CLEVELAND PRODUCE.
CLEVELAND, June 21.—Butter: extra in tub lots 44 @ 45; extra firsts 42 @ 43; firsts 40 @ 41; packing stock 25@28; standard 42@44; prints 1c extra.

Eggs: fresh gathered northern extras 28½; extra firsts 27½; Ohio firsts 26; western firsts 25½.

Oleomargarine: prices to retailers, nut oleo 24@25; high grade, made of animal oil 25½@26; lower grades 20@21.

Cheese: old york state, new 22@23; brick 21@22; fancy Swiss 38@40; limburger 24@26; imported 43.

Poultry: live heavy fat fowls 24@26; leghorn broilers 1½ pounds and up 32@30; chickens, broilers, colored or heavy breed 1½ pounds and up 34@35; spring ducks 20; old ducks 22; old roosters 13@14; leghorn fowls 21@22.

CINCINNATI PRODUCE
CINCINNATI, June 21.—Poultry: fowls 18@22; broilers 33@42; turkeys 22.

Eggs: extra firsts 24; firsts 24½; ordinary firsts 21; seconds 20; nearby ungraded 23.

Butter: creamery 35@38; dairy fancy 30c; packing 20@27.

CHICAGO PRODUCE
CHICAGO, June 21.—Butter: higher; creamery extras 40½; standards 39¾; extra firsts 38½@39½; firsts 37@38; seconds 34@35½.

Eggs: unchanged; receipts 17,648 cases.

Other Markets

GASOLINE AND ALCOHOL
CINCINNATI, June 21.—Denatured alcohol in drums 46@48; gasoline, tank wagon, 20; 70 per cent 30.

STEEL
NEW YORK, June 21.—Steel prices unchanged.

CLEARING HOUSE
NEW YORK, June 21.—The actual condition of clearing house banks and trust companies for the week shows an excess in reserve of $52,973,420. This is an increase of $16,837,530.

COTTON
NEW YORK, June 21.—Spot cotton quiet; midling 29.95. Cotton futures closed barely steady; July 28.62 to 28.64; Oct. 25.67 to 25.71; Dec. 25.00 to 25.03; Jan. 24.75; March 24.95.

Foreign Bonds Demonstrate Impressive Strength; Domestic Issues In Demand

BOND MARKET AVERAGES

	Sat.	Fri.
Ten first grade rails	89.11	89.15
Ten secondary rails	87.47	87.45
Ten public utilities	89.47	89.43
Ten Industrials	94.73	94.58
Combined averages	90.20	90.15
Combined month ago	88.59	
Combined year ago	86.79	

Total bond sales (par) $6,921,000.

NEW YORK, une 21.—Foreign bonds again demonstrated impressive strength in today's early dealings. Under the leadership of French issues various European obligations forged ahead due to improvements in the political and economic outlook. South American liens also won increasing favor.

Inquiry for domestic issues ran largely to public utilities and speculative rails. International Great Northern mortgages registered recovery as sale of the road to the Gulf Coast lines was completed. Gains of a point or more were recorded by Brooklyn Union Gas 7's of 1922, Peoria and Eastern income fours and Third Avenue Railway 5's. A $9,000,000 Detroit United Railway issue of five year six per cent bonds were quickly subscribed.

FOREIGN.	Sales.	High.	Low.	Close
Anton Jurgen Marg. Works 6s	1	78½	78½	78½
Argentine Govt. 7s	3	102⅝	102½	102½
Argentine Govt. 6s	497	93½	93	93½
Austrian Govt. gtd. loan 7s	18	92	91¾	92
City of Bordeaux 6s	15	85¾	85	85⅜
City of Copenhagen 5½s	13	92⅞	92½	92⅞
City of Lyons 6s	11	85¾	85	85½
City of Marseilles 6s	2	85¾	85½	85½
City of Rio de Janeiro 8s, 1047	1	95	95	95
Czechoslovak Republic 8s	20	97	96¾	97
Department of Seine 7s	12	89½	88⅞	89½
Dom. of Can. 5½ pct. notes, 1929	1	102⅜	102⅜	102⅜
Do 5s, 1952	9	102¼	102	102¼
Dutch East Indies 6s, 1962	29	94½	94⅜	94½
Do 5½s, 1953	15	88	87⅝	88
Framerican 7½s	6	91⅝	91½	91½
French Republic 8s	81	102½	102	102⅛
Do 7½s	40	99¼	98⅞	99
Japanese 6½s	12	90⅞	90½	90⅞
Do 4s	30	79	78¾	79
Kingdom of Belgium 8s	2	104¼	104	104¼
Do 7½s	5	105	104⅝	105
Kingdom of Denmark 6s	10	98⅜	98	98⅜
Kingdom of Netherlands 6s	2	93⅞	93⅞	93⅞
Kingdom of Norway 6s, 1943	54	97½	96¾	97¼
King. Serbs, Croats, Slov. 8s	40	85	84⅝	85
Kingdom of Sweden 6s	3	104⅝	104⅜	104⅝
Oriental Dev. deb. 6s	3	85	85	85
Paris-Lyons-Mediter. 6s	27	78	77½	78
Rep. of Bolivia 8s	4	92	91⅞	92
Rep. of Chile 8s, 1941	1	100⅜	100⅜	100⅜
Do 7s	6	97¼	97¼	97¼
Rep. of Colombia 6½s	10	97⅜	97⅜	97⅜
Rep. of Cuba 5½s	9	90⅛	90	90
Rep. of El Salvador s. f. 8s	1	102	102	102
Rep. of Finland 6s	10	90	89¾	90
State of Queensland 6s	14	101½	101½	101½
State of Rio Grande do Sul 8s	10	98⅜	98⅛	98⅜
State of San Paulo s. f. 8s	5	102½	102½	102½
Swiss Confed. 8s	2	113½	113½	113½
U. K. of G. B. and I. 5½s, 1929	2	108¾	108¾	108¾
Do 1937	6	102⅜	102⅛	102⅛
U. S. of Brazil 8s	22	98⅛	98⅛	98⅛
U. S. of Brazil-Cent. Ry. El. 7s	22	87⅝	87½	87⅝
DOMESTIC.				
Amer. Agr. Chem. 7½s	14	86½	86⅛	86⅛
Amer. Cotton Oil 5s	2	90	90	90
Amer. Smelting 6s	31	105⅝	105½	105½
Do 5s	27	94¼	93⅞	94¼
Amer. Sugar 6s	73	100¼	100	100¼
Amer. Tel. and Tel. 5½s, rets.	24	102	101⅞	101⅞
Do col. tr. 5s	25	100½	100½	100½
Do 4s	29	90½	90⅜	90⅜
Amer. Water Wks. and Elect. 5s	9	90½	90	90
Anaconda Cop. 7s, 1938	14	97	96¾	96¾
Do 6s, 1953	6	96⅜	96¼	96⅜
Armour and Co. of Del. 5½s	6	88⅜	88¼	88⅜
At., T. and San. Fe gen. 4s	6	90¼	90	90¼
Baltimore and Ohio 6s	29	102¼	102¼	102¼
Do cv. 4½s	12	89	88⅞	89
Do gold 4s	2	86½	86½	86½
Bell Tel. of Pen. 1st and rfg. 5s	1	100	100	100
Bethlehem Steel con. 6s, Ser. A	13	96¼	96	96⅛
Do 5½s	6	89	88½	89
Brier Hill Steel 5½s	4	96½	96	96½
Bklyn Edison gen. 7s, D	4	109¼	109¼	109¼
Bklyn-Manh. Tran. s. f. 6s	149	79⅜	78	78
Calif. Pet. 6½s	1	97¾	97¾	97¾
Canadian Pacific deb. 4s	5	81⅜	81	81⅜
Carolina, Clinchfield and Ohio 6s	2	102½	102½	102½
Central of Georgia 6s	2	102¾	102¾	102¾
Central Leather 5s	27	99⅜	99⅜	99⅜
Central Pacific gtd. 4s	2	97⅞	97⅞	97⅞
Chesapeake and Ohio cv. 5s	35	96½	96¼	96½
Do 4½s	19	94¾	94½	94⅝
Chic., Burl. and Quincy ref. 5s, A	5	99½	99	99½
Chic. and East. Ill. 5s	2	74	73⅞	73⅞
Chic. Great Western 4s	1	54⅛	54⅛	54⅛
Chic., Mil. and St. Paul cv. 4½s	1	58	58	58
Do rfg. 4½s	20	52	52	52
Do 4s, 1925	23	79⅝	79	79⅝
Chic. and Northwestern rfg. 5s	1	94⅝	94⅝	94⅝
Chicago Railways 5s	2	76⅝	76	76
Chic., R. I. and P. gen. 4s	9	82⅝	82½	82⅝
Do ref. 4s	28	85	81⅛	82
Chic. and Western Ind. 4s	1	77	77	77
Chile Copper 6s	7	101⅛	101⅛	101⅛
Colorado and Southern ref. 4½s	2	88½	88⅜	88½
Columbia Gas and Elec. 5s, stpd	2	99¾	99¾	99¾
Commonwealth Pow. 6s	10	93½	93⅛	93⅛
Cons. Coal of Maryland 5s	1	88⅝	88⅝	88⅝
Consumers' Power 5s	5	90¼	90¼	90¼
Cuba Cane Sugar deb. 8s, stpd.	6	98⅞	98⅞	98⅞
Delaware and Hudson ref. 4s	4	88¾	88¾	88¾
Deaverand Rio Grande ref. 5s	23	44½	44	44½
Do con. 4s	20	78¼	78	78
Detroit Edison ref. 6s	5	105½	105½	105½
Detroit United Rys. 4½s	1	90⅞	90⅞	90⅞
Duquesne Light 6s	3	106	105¼	105¼
Eastern Cuba Sug. 7½s	11	105¼	104¾	105¼
Empire Gas and Fuel 7½s	26	92	91⅞	92
Erie pr. len 4s	1	67¾	67¾	67¾
Do gen. lien 4s	102	59½	59⅜	59½
Fisk Rubber 8s	4	101	100	100¼
Goodrich 6½s	9	97½	97	97
Goodyear Tire 8s, 1931	47	104¼	104⅛	104¼
Do 1941	3	115¾	115¾	115¾
Grand Trunk Ry. of Can. 6s	1	105⅞	105⅞	105⅞
Great Northern 7s, A	32	109¼	109	109
Do 5½s, B	10	101½	100⅞	101¼

FOREIGN.	Sales.	High.	Low.	Close
Hershey Chocolate 6s	5	102¼	102	102
Hudson and Man. ref. 5s, A	17	85½	75½	75½
Do adj. inc. 5s	11	66	66	66
Humble Oil and Ref. 5½s	10	99⅜	99⅜	99⅜
Illinois Bell Tel. ref. 5s	11	96⅝	96⅜	96⅝
Illinois Central 5½s	4	102¼	102	102¼
Do 4s, 1953	1	84	84	84
Interboro Rap. Trans. 6s	6	87	87	87
Interboro Rap. Tran. ref. 5s, stpd	2	62¾	62¾	62¾
Inter. and Gt. North'n adj. 6s	158	53¾	52	53¼
Do 1st 6s	30	97⅝	97½	97½
Inter. Merc. Marine s. f. 6s	8	85⅛	84¾	85⅛
International Paper cvl. 5s, A	1	87¼	87¼	87¼
Kas. City, Ft. S. and Mem. 4s	9	81	81	81
Kas. City P. and L. 5s	36	93⅝	93¼	93⅜
Kansas City Southern 5s	5	90	89¾	89¾
Kansas City Terminal 4s	1	85	85	85
Kansas Gas and Elec. 6s	8	97⅝	97½	97½
Kelly-Springfield Tire 8s	12	89⅞	89	89⅞
Lake Shore and M. S. deb. 4s, '31	5	95⅝	95⅝	95⅝
Liggett and Myers 5s	19	98	97⅞	97⅞
Louisville Gas and Elec. 5s	5	91	90¾	91
Magma Copper 7s	10	110	110	110
Manati Sugar 7½s	11	99½	98½	98¾
Milwaukee El. Ry. and L. 5s, '61	3	87	87	87
Minn. and St. Louis ref. 4s	5	17	17	17
M., K. and T. new pr. lien 5s, A	13	85¾	85⅝	85⅝
Do adj. 5s, A	73	59½	58⅞	59¼
Mo. Pacific 1st 6s	22	98½	98¼	98½
Do gen. 4s	52	61	60¾	60¾
Montana Power 5s, A	2	97¾	97¾	97¾
New Eng. Tel. and Tel. 1st. 5s, A	10	100	100	100
New Orleans, T. and M. inc. 5s	82	91	90¾	91
New York Central deb. 6s	22	106¾	106½	106¾
Do rfg. and imp. 5s	58	99¼	99	99¼
New York, Chic. and St. L. 6s, A	1	102	102	102
New York Edison ref. 6½s	2	111⅝	111⅝	111⅝
N. Y., N. H. and H. francs 7 pct	203	84⅝	84¼	84½
Do cv. 6s, 1948	22	74	73⅞	74
N. Y. Telephone ref. 6s, 1941	1	105⅞	105⅞	105⅞
N. Y., Westchester and Bos. 4½s	5	51	50⅝	50⅝
Norfolk and Western cv. 6s	1	110⅞	110⅞	110⅞
North American Edison s. f. 6s	19	94¾	94⅝	94¾
Northern Ohio T. and L. 6s, A	7	91⅜	90½	91⅜
Northern Pacific ref. 6s, B	5	105¾	105⅝	105¾
Do new 5s, D	5	94⅜	94⅜	94⅜
Do pr. lien 4s	1	84½	84½	84½
Northern States Power 6s, B	1	103½	103½	103½
Northwestern Bell Tel. 7s	24	108⅞	108½	108¾
Oregon Short Line ref. 4s	4	90¼	90¼	90¼
Oregon-Wash. R. R. and Nav. 4s	24	83	82¾	83
Pacific Gas and Elec. 5s	4	93⅜	93¼	93⅜
Pacific Tel. and Tel. 5s, 1952	5	93¼	93¼	93¼
Penna. R. R. 6½s	10	110⅜	110½	110½
Do gen. 5s	21	102¼	101⅞	102¼
Do 4½s	6	94	94	94
Pure Marquette ref. 5s	2	90⅞	90¾	90⅞
Phila. Co. ref. 6s	2	102⅝	102½	102⅝
Do 5½s	5	93⅞	93⅞	93⅞
Phila. and Reading C. and I. 5s	1	90	90	90
Pierce-Arrow 8s	10	70⅞	70⅜	70⅞
Public Service 5s	3	94	93⅞	94
Punta Alegre Sug. 7s	1	108	108	108
Reading gen. 4½s	2	92¼	92¼	92¼
Do 4s	5	94¼	94¼	94¼
Remington Arms s. f. 6s	4	94⅞	94⅞	94⅞
Republic Iron and Steel 5½s	6	89¾	89¾	89¾
Rock Isl., Ark. and La. 4½s	2	80	80	80
St. L., I. M. and S. 4s, R. and G. d	3	83	82¾	82¾
St. L. and San F. pr. lien 4s, A	7	70⅞	70⅜	70⅝
Do adj. 6s	17	76½	76⅛	76½
Do inc. 6s	7	66¼	66⅛	66¼
St. L. Southwest. con. 4s	10	84⅞	84⅝	84⅞
St. Paul Union Depot 5s	12	100	99⅞	99⅞
Seaboard Air Line con. 6s	47	80¼	79½	80¼
Do adj. 5s	17	58	57⅝	58
Do ref. 4s	9	53⅞	53⅞	53⅞
Sinclair Con. Oil col. 7s	6	92¼	92	92
Do 6½s	20	86½	86½	86½
Sinclair Pipe Line 5s	10	84½	84⅛	84½
Southern Pacific cv. 4s	12	90½	90⅜	90½
Do ref. 4s	3	89⅞	89½	89½
Southern Railway gen. 6½s	2	106½	106½	106½
Do 6s	20	101⅝	101⅜	101⅝
Do con. 5s	9	99⅝	99½	99½
Do gen. 4s	35	74½	74¼	74½
Southwestern Bell Tel. rfg. 5s	23	95¼	95⅛	95¼
Steel Tube 7s	3	104	104	104
Tenn. Electric ref. 6s	5	98	97⅞	98
Third Avenue adj. 5s	8	47½	47	47
Toledo, St. L. and W. 4s	1	83⅛	83⅛	83⅛
Union Pacific ref. 5s	7	105	104½	104½
Do 1st 4s	7	92	92	92
United Drug 8s	6	114	114	114
U. S. Rubber 7½s	1	101⅜	101⅜	101⅜
Do 5s	17	80½	80⅝	80½
U. S. Steel s. f. 5s	22	104¾	104½	104½
Utah Power and Light 5s	15	93½	93¼	93½
Va.-Car. Chem. 7½s, with war.	3	31	31	31
Do 7s	9	62⅝	62½	62½
Virginian Ry. 5s	13	96⅝	96	96⅝
Wabash 1st 5s	3	100	100	100
Warner Sugar ref. 7s	5	101¼	101	101
Western Maryland 1st 4s	3	63⅜	63⅜	63⅜
Western Pacific 5s	2	88⅝	88⅝	88⅝
Western Union 6½s	11	111¼	111⅛	111¼
Westinghouse Electric 7s	3	108¼	108¼	108¼
Wickwire-Spencer Steel 7s	6	63½	63⅜	63½
Wilson and Co. 1st 6s	1	84	84	84
Do cv. 6s	4	46	46	46
Youngstown Sheet and Tube 6s	6	95⅝	95½	95½

Total sales of bonds today were $6,921,000, compared with $10,787,000 previous day and $5,326,000 a year ago.

RUBBER MARKET

AKRON RUBBER
AKRON, June 21.—The rubber market remained unchanged today. London was 10⅝d buyers.

New York prices were: Ribbed spot 18⅝; July 18⅝; July and Sept. 18¾; Oct. and Dec. 19⅛. Latex spot 20; July 20; July and Sept. 20; Oct. and Dec. 20⅛. No. 2 amber spot 18; July 18; July and Sept. 18¼; Oct. and Dec. 18⅜. No. 3 amber spot 17¾; July 17¾; July and Sept. 18; Oct and Dec. 18¼. Rolled brown spot 17; July 17; uly and Sept. 17¼; Oct. and Dec. 17⅝. Upriver para was 20 buyers spot; upriver course 15; caucho 14¼.

NEW YORK RUBBER
NEW YORK, June 21.—Rubber: smoked ribbed sheets spot 18½.

(Wholesale)
Sugar: $7.35 per 100 lbs.
Butter: 42c per lb.
Eggs: 24c per dozen.
Tomatoes: $1.35 per 4 baskets.
Old potatoes: $3.00 per 2½ bushel.
New potatoes: $3.00 per 100 lbs.
Chickens: hens, on foot 24c per lb., dressed 27c per lb.

FOREIGN EXCHANGE

NEW YORK, June 21.—Foreign exchanges steady; quotations in cents:
Great Britain: demand 4.32⅞; cables 4.33½; sixty day bills on banks 4.30⅜.
France: demand 5.40½; cables 5.41½.
Italy: demand 4.30½; cables 4.31.
Belgium: demand 4.68½; cables 4.69½.
Germany: demand per trillion .23⅞.
Holand: demand 37.40.
Norway: 13.52.
Sweden: 26.53.
Denmark: 16.88.
Switzerland: 17.7.
Spain: 13.43.
Greece: 1.7.
Poland: .000,012.
Czecho Slovakia: 2.95¾.
Jugo Slavia: 1.19.
Austria: .0014⅛.
Rumania: .44.
Argentina: 32.72.
Brazil: 10.90.
Tokio: 41¼.
Montreal: 98 17-32.

A Solid, Substantial Investment---PORTSMOUTH REAL ESTATE

Large Corporations Have Believed In Portsmouth's Future And Have Invested Their Money — Why Shouldn't You?

THE PORTSMOUTH DAILY TIMES

Classified Advertising

All ads are restricted to their proper classification and to the regular Portsmouth Daily Times style of type.

CLASSIFIED RATES

Daily rate per line for consecutive insertions:

	Charge
Seven days	7c
Three days	8c
One day	10c

No advertisement taken for less than 30 cents.

Advertising ordered for irregular insertions takes the one-time insertion rates, no ad taken for less than basis of three lines.

Charged ads will be received by telephone.

Ads ordered for three or six days and stopped before expiration will only be charged for the number of times the ad appeared and adjustment made at the rate earned.

Special rate for yearly advertising upon request.

Errors in advertisemnt should be reported immediately. The PORTSMOUTH DAILY TIMES will not be responsible for more than one incorrect insertion. Telephone 148 and ask for an ad-taker.

CLASSIFICATIONS

ANNOUNCEMENTS
1—Deaths
2—Cards of Thanks
3—In Memoriam
4—Flowers and Mourning Goods
5—Funeral Directors
6—Monuments and Cemetery Lots
7—Personals
8—Religious and Social Events
9—Societies and Lodges
10—Strayed, Lost, Found

AUTOMOTIVE
11—Automobile Agencies
12—Automobiles For Sale
13—Auto Trucks For Sale
14—Auto Accessories, Tires, Parts
15—Garages—Autos for Hire
16—Motorcycles and Bicycles
17—Repairing—Service Stations
18—Wanted—Automotive

BUSINESS SERVICE
19—Business Services Offered
20—Building and Contracting
21—Cleaning, Dyeing, Renovating
22—Dressmaking and Millinery
23—Insurance and Surety Bonds
24—Laundering
25—Moving, Trucking, Storage
26—Painting, Papering, Decorating
27—Printing, Engraving, Binding
28—Professional Services
29—Repairing and Refinishing
30—Tailoring and Pressing
31—Wanted—Business Service

EMPLOYMENT
32—Help Wanted—Female
33—Help Wanted—Male
34—Help—Male and Female
35—Solicitors, Canvassers, Agents
36—Situations Wanted—Female
37—Situations Wanted—Male

FINANCIAL
38—Business Opportunities
39—Investments, Stocks, Bonds
40—Money to Loan—Mortgages
41—Wanted—To Borrow

INSTRUCTION
42—Correspondence Courses
43—Local Instruction Classes
44—Musical, Dancing, Dramatic
45—Private Instruction
46—Wanted—Instruction

LIVE STOCK
47—Dogs, Cats, Other Pets
48—Horses, Cattle, Vehicles
49—Poultry and Supplies
50—Wanted—Live Stock

MERCHANDISE
51—Articles For Sale
51A—Barter and Exchange
52—Boats and Accessories
53—Building Materials
54—Business and Office Equipment
55—Farm and Dairy Products
56—Fuel, Feed, Fertilizers
57—Good Things to Eat
58—Home Made Things
59—Household Goods
60—Jewelry, Watches, Diamonds
61—Machinery and Tools
62—Musical Merchandise
62A—Radio Equipment
63—Seeds, Plants, Flowers
64—Specials at the Stores
65—Wearing Apparel
66—Wanted—To Buy

ROOMS AND BOARD
67—Rooms, With Board
68—Rooms, Without Board
69—Rooms For Housekeeping
70—Vacation Places
71—Where to Eat
72—Where to Stop in Town
73—Wanted—Rooms or Board

REAL ESTATE FOR RENT
74—Apartments and Flats
75—Business Places for Rent
76—Farms and Land for Rent
77—Houses for Rent
78—Office and Desk Room
79—Shore and Mountain—For Rent
80—Suburban for Rent
81—Wanted—To Rent

REAL ESTATE FOR SALE
R—Brokers in Real Estate
82—Business Property for Sale
83—Farms and Land for Sale
84—Houses for Sale
85—Lots for Sale
86—Shore and Mountain—For sale
87—Suburban for Sale
88—To Exchange—Real Estate
89—Wanted—Real Estate

AUCTIONS—LEGALS
90—Auction Sales
91—Legal Notices

ANNOUNCEMENTS

Personals 7

NOTICE—I will not be responsible for any debts contracted by my wife, Florence Royal.
Signed: W. M. Royal,
3839 Stanton Avenue.

Societies and Lodges 9

MASONIC—Special meeting of Aurora lodge, Saturday June 21, 1 p. m., to attend funeral of our late brother, W. W. Dixon.

Strayed, Lost, Found 10

$5 BILL—Lost Friday on Chillicothe street. Finder please phone 1571-L.

PURSE—Brown hand purse, lost on Chillicothe, Park Ave., or Hilltop car. Phone 1738-X. Reward.

RIM AND TIRE—Lost between Automotive Supply Co., and Hayport Road. Call Sciotoville 921-X.

RING—Lady's golden sapphire. Lost Thursday evening. Finder phone Sciotoville 23-Y.

SHRINE PIN—With star and ruby. Lost. Phone 883. Reward.

SMALL TAN PURSE—Containing money and key. Lost near home. Reward if returned to 1425 Park Avenue or Mercy Clinic.

SPECTACLES—Shell rim. Lost. Return to George Kricker, Central National Bank. Reward.

WATCH FOB—Gold. Lost Friday afternoon, downtown. Reward. Call 40, Horr Bros.

AUTOMOTIVE

Automobiles For Sale 11

AUTOMOBILES, USED—

FORD TOURING CAR $50
CHEVROLET TOURING CAR $80
FORD TOURING CAR $150
FORD, 1923 TOURING $250

WHY WALK?
SEE ARTHURS.
UNIVERSAL MOTOR CO.
1110-1112 GALLIA ST.

AUTOMOTIVE

Automobiles For Sale 11

BUY—Your used car at the Used Car Market, 909 Sixth street. Some real bargains!

CHEVROLET COUPE—1921 model. Excellent condition. 5 good tires. $200. Liberal terms. Phone 417-R.

FORD SPEEDSTER—Good shape. Call at 722 Tenth St.

OLDSMOBILE FOUR—For sale. 1923 model. Run 2,000 miles. A bargain. Phone 1404-X.

OVERLANDS—"Buy Overlands. First Because Overlands Last." F. E. Bower, Robinson and Offnere Sts. Phone 159.

7-PASSENGER BUICK TOURING CAR—For sale. Or will trade for smaller car. Phone Sciotoville 143.

REAL BARGAINS
IN USED CARS—

CADILLAC $600
OLDSMOBILE $500
DODGE $450
REO $200
FORD $100

JOHNSON BROS.
926 GALLIA ST.

RECLAIMED USED CARS—

WHY WALK WHEN YOU CAN RIDE IN COMFORT? ANY CAR IN THIS LIST A REAL BARGAIN. BUY NOW.

BUICK TOURING $450
BUICK ROADSTER $550
BUICK TOURING $400
BUICK ROADSTER $250
BUICK ROADSTER $275
NASH TOURING $650
2 FORD TOURINGS $300
1 FORD TOURING $275
1 FORD TOURING $385
DODGE TOURING $225
BUICK TOURING $200
F. B. CHEVROLET $275

USED CAR MARKET
909—SIXTH ST.—909

USED CARS—Ford touring car, $50; Chevrolet touring car, $75; Ford touring car with starter, $175; Ford coupe, $200; Ford sedan, $250. These cars are below cost and are real bargains. Why walk? See Arthurs. Universal Motor Co. 1112-1120 Gallia St.

"WHEN BETTER CARS ARE BUILT,—Buick will Build 'Them." MacDonell-Buick Co. Phone 2590.

Auto Trucks For Sale 12

FORD—Delivery truck with Ketter body. Latest model. Cheap if taken at once. Phone 2851 or inquire 2102 Sixth street.

REAL BARGAINS IN
COMMERCIAL TRUCKS—

REO TRUCK $1,000
REO TRUCK $445
FORD TRUCK $225
CHEVROLET TRUCK $200

JOHNSON BROS.
926 GALLIA ST.

Auto Accessories, Tires, Parts 13

AUTO TOPS OF QUALITY—Reasonably priced. $10 up. Shrelck's. Court between Front and Second Sts.

Garages—Autos For Hire 14

4TH ST., 634—Garage. Electric lights, cement floor and water. Phone 886-X.

6TH ST., 1646—Garage. Cement floor. Paved alley. Phone 1951.

SCIOTOVILLE—Garage on Price St., one-half block from Gallia. Phone 82-K Sciotoville.

SUMMIT ST., 1626—Garage for rent. Phone 1065-R.

Motorcycles and Bicycles 15

INDIAN MOTORCYCLE—Fully electrically equipped; side car, complete. Ask for Adams. Hayes Motor Co. 820 Gallia street.

Repairing—Service Stations 16

AUTO TOPS—And upholstering. First class work, promptly done. Fourth Street Garage. 919 Fourth St.

AUTO PAINTING—We paint Fords, from $12.00 up. Simonz Service Station, 1651 Robinson Ave.

AUTO RADIATOR CLEANING—Is our specialty. We guarantee our cleaning. See Elliott. Portsmouth Auto Sheet Metal Works, 1016 Lincoln St. Phone 983.

FENDER AND BODY WORK—Don't be ashamed of your car. Let us straighten it out. The cost is small. Independent Auto Radiator Repair Works. 1651 Robinson Ave.

BUSINESS SERVICE

Business Services Offered 18

ALL LAWN MOWERS SHARPENED BY EXPERT—1250 18th St., opposite Mercy Hospital. Phone 2338-L.

CARPENTER WORK—And screen building. Large or small jobs. Estimates free. Union labor. Phone Boston 136-R.

CONCRETE FLOORS—Walks, steps and walls to do. Phone 806-Y.

HAULING—And general delivery of all kinds. Tidd & Spence. Phone 1022-R.

PAINTING—Wanted all kinds of house painting to do. Pure white lead and oil used. Estimates cheerfully given. Phone 2989-X.

SODDING AND LAWN GRADING—Wanted to do. Expert workmanship. Phone 1139-L.

UMBRELLAS, PARASOLS — Repaired, recovered to any extent. Saws, scissors, knives sharpened. Lock and Key Smith, 1250 Eighteenth, opposite Mercy hospital. Phone 2338-L.

VAULT CLEANING—Wanted. Expert work. Reasonable charges. Phone 2231-L.

THE CLASSIFIED ads will find you a better place to live.

LET CLASSIFIED ads lift some of the burdens from your purse.

BUSINESS SERVICE

Building and Contracting 19c

CARPENTER WORK—Repair or new work promptly taken care of. Prices very reasonable. Charles May, 3120 Gallia St. Phone Boston 161-Y.

Dressmaking and Millinery 21

RELINING—Wanted coats and jackets to reline. Reasonable charges. Chester Kerr, 1610 Eighth street. Phone 2532-L.

Insurance and Surety Bonds 23

W. H. WILSON—General Insurance. 402 Masonic Temple Bldg. Phone 813.

Moving, Trucking, Storage 25

HAULING—Wanted. All kinds. Quickest and best service. Phone 1766.

LOCAL AND LONG DISTANCE MOVING—Crating and storage for household goods. Phone 260S.

MOVING AND TRANSFERRING—

AT REASONABLE CHARGES.

FRANK KEGLEY

2331 Grant St. Phone 1287-L

MOVING—Wanted with covered truck. Heavy hauling. Harris Transfer Co. Phone 111S-L or 1557-X.

Paintin, Papering, Decorating 26

PAINTING AND DECORATING—The best equipped painter in town. Estimates carefully given. Phone 1547-X. E. B. Davis, 1321 Summit.

PAINTING—And papering. Will call and give estimates. C. E. Willis, Paper Hanger. Phone Sciotoville 200-R

Wanted—Business Service 31

STENOGRAPHIC WORK—Or bookkeeping. Either part or whole time. Phone 245-L.

EMPLOYMENT

Help Wanted — Female 32

GIRL—To work 8 hours of mornings. Also one to work 8 hours later part of day. Apply 2027 Gallia.

GIRL FOR GENERAL HOUSEWORK—Wanted. Apply in person at 1514 5th St.

SALESLADY—Wanted in ladies' ready to wear store. Experience not necessary. Apply at The Sample Shop, Sixth street.

Help Wanted — Male 33

MEN—Wanted to take training for positions as Traffic Managers and Station Agents. Salaries $40 a week or better; experience not necessary, if willing to learn. If you wish to get out of the $20 to $40 a week job, here is your opportunity. Phone 283 between 11 and 1 or 5 and 7:30. Interview by appointment. Write S. D. M. care Times.

NEWSBOYS—

Wanted boys to sell The Morning Sun on streets. Hustling boys make between 75c and $1.50 before school hours. Call at Circulation Department between 3 and 6 p. m.

WANTED—First class plumbers. New construction, long job. Union wages. No strike. Letter O care Portsmouth Times.

Help — Male and Female 34

EXPERIENCED BOOKKEEPER — Wanted for general office work. Must be good at figuring. State experience had, and salary expected in first letter. Letter B, care Times.

WANTED—MEN, WOMEN—18 up. U. S. Government positions. $100-$192 month. Soldier Bonus creates many jobs immediately. Common education sufficient. List positions free. Write today. Franklin Institute, Dept. 317 R, Rochester, N. Y.

LIVE STOCK

Dogs, Cats, Other Pets 47

BULL DOG—

FINE BOSTON BULL DOG. BLACK AND MARKED PRETTY. YEAR AND HALF OLD. CHEAP. CALL 1225-X.

PARROTS—Tame, hand raised parrots, all kinds. Starting to talk. Wunser Pet Shop.

Horses, Cattle, Vehicles 48

GOOD EXPRESS—Cheap. Complete for one or two horses. 1021 Second street. Phone 911-R.

MERCHANDISE

Articles For Sale 51

GOOD LOCATION — Small grocery stock and fixtures. Good chance to expand. Phone 2654.

INVALID'S CHAIR—For sale. Good as new. 920 11th St. Phone 985-Y.

TENT—12x14. Good shape. Cheap for quick sale. Phone 442-L. 1225 Kinney's Lane.

Household Goods 59

DINING ROOM SUITE—Inquire at 913 Eleventh St. Phone 1909-R.

Musical Merchandise 62

FOR TRADE—Dandy piano. Will trade in on Ford coupe or roadster, not older than 1923 model. Write W. F. Bradford, Gen. Del., Cincinnati, O.

ONE EDISON TALKING MACHINE—Latest model with $125 worth of late records. Bargain for quick sale. Phone 2627-X.

Radio Equipment 62A

RADIO SET—Complete. Practically new. Inquire Diles Grocery, 2344 Ninth St. Phone 1121-X.

Specials at the Stores 64

TRUNKS AND CASES—We manufacture and sell at reasonable prices. Trunks and cases of all kinds. Langwell Luggage Shop. Bond at Gallia Phone 1415-X.

Wanted To Buy 66

FURNITURE—We pay highest prices for used furniture. Furniture Exchange, 540 Second St. Phone 2612-X.

FURNITURE WANTED—We pay the best prices for your used furniture. Phone Boston 71.

ROOMS AND BOARD

Rooms With Board 67

2ND ST., 709—Wanted roomers and boarders. Private family. All conveniences. Call 2202-X.

GOOD LOCATION—Room with board for two gentlemen. Phone 872-X.

Rooms Without Board 68

4TH STREET—Sleeping room. All conveniences. Phone 449-L.

CLASSIFIED AD news is both interesting and profitable.

Price Tags — And Place Tags

Let's consider stores for a minute.

The ones which have merchandise plainly marked with prices win your confidence by their frankness, besides making the inspection and selection of their offerings a matter of greater simplicity.

But — it's a little beyond the ability of stores to mark all goods with place tags — telling where to find each item they carry. Stores may be systematically departmentized but that's about as far as system can carry them.

It is the province of the Times A-B-C Classified Section alone to have all its offerings marked with alphabetical and numerical place tags — which instantly show you exactly where to find the things you want.

You'll find many of the classified offers carry price tags — and you'll find all of them carry place tags.

Here's convenient service indeed for the opportunity seeker.

The A-B-C Classified Ads
Always The Same — In Service
Always Different — In Opportunity

ROOMS AND BOARD

Rooms Without Board 68

6TH ST., 715—A very desirable front room. All conveniences. Half square from Post Office.

6TH ST., 841—Pleasant room for 1 or 2 gentlemen. Near Post Office. Phone 1187-W.

7TH ST., 834—Room for two girls. Phone 1187-X.

HILLTOP—Sleeping room with conveniences, including phone. Call 1840-X.

Rooms for Housekeeping 69

2ND ST., 608—Two furnished rooms for light housekeeping. Phone 1191-L.

3RD ST., 616—Two furnished rooms for light housekeeping. $4.00 per week.

3RD ST., 728—Furnished rooms for light housekeeping and sleeping. Modern.

3RD ST., 520—Furnished rooms for light housekeeping. All conveniences.

4TH ST., 613—Two suites of well furnished rooms.

5TH ST., 2021—Two unfurnished rooms with bath. Phone 1167-R.

5TH ST., 1630—Furnished light housekeeping rooms with bath.

6TH ST., 629—Three 2-room suites of light housekeeping. All conveniences.

6TH ST., 1514—Two or four furnished rooms. Modern conveniences. Phone 577-Y.

6TH ST., 1750—Two furnished light housekeeping rooms on first floor.

9TH ST., 718—Two furnished light housekeeping rooms with bath. Phone 2684.

11TH STREET—Two or three unfurnished rooms. Phone 310-W.

12TH ST., 822—4 unfurnished rooms, downstairs. Phone 2350-X.

CENTRAL LOCATION—2 or 3 furnished rooms. Modern conveniences. Phone 577-Y.

CHILLICOTHE ST., 822—Two furnished light housekeeping rooms. No children.

FINDLAY ST., 817—Near Selby factory. Three furnished rooms downstairs. Modern conveniences. Phone 577-Y.

FINDLAY ST., 1015—Three unfurnished rooms. Also two furnished rooms. $5 week. Phone 2735-Y.

FRONT ST., 818—Two nicely furnished rooms. Electricity and bath.

GALLIA ST.—Two furnished rooms for light housekeeping. Call at 2435 Gallia or phone 548-X.

IN EAST END ON CAR LINE—Two large unfurnished rooms. Phone 2482-Y.

JACKSON ST., 1670—3 UNFURNISHED ROOMS; MODERN CONVENIENCES; PRIVATE ENTRANCE; USE OF SCREENED IN FRONT PORCH. INQUIRE AT 1760 JACKSON ST.

NEW BOSTON—Two light housekeeping rooms with bath. Call at 601 Glenwood Ave., or phone Boston 133-X.

OFFNERE ST., 1817—Three unfurnished rooms. Inquire 1817 Offnere street.

ROBINSON AVE., 1814—Two modern rooms for light housekeeping. Adults only.

REAL ESTATE FOR RENT

Apartments and Flats 74

2ND AND MARKET—3-room flat with bath. Phone 2253-M or 675.

4TH ST., 1210—Excellent location. 5-room downstairs apartment. Phone 261.

6TH AND GAY STS.—Five room upstairs flat. Gas and water. Dr. Ruggles.

8TH ST., 2104—Modern three room flat.

8TH AND BROWN STS.—For rent 3-room up stairs flat. Phone 54.

APARTMENTS—4 and 5 rooms. All modern improvements. Inquire at 910 Gallia street.

CORNER 3RD AND MARKET STS.—4-room apartment. Electricity, bath, gas. Second floor. $25 month. Phone 1664-L.

FINDLAY ST., 817—Three room apartment downstairs. Modern conveniences. Near Selby factory. Phone 577-Y.

FRONT ST., 311—4-room flat. Phone 1116.

GOOD LOCATION—Nicely furnished apartment in private family. Handy to all the works. Call at 2409 Gallia or phone 1722-L or 904-Y.

GOOD LOCATION — Modern three room flat with bath. Call 1824.

GRANDVIEW AVE., 1424½—Up-to-date 4-room furnished apartment. Excellent opportunity for right party. Phone 1376-X.

GRIMES AVE., 815—Four room furnished apartment down stairs. Modern. $15 Grimes Ave.

REMEMBER the classified section.

REAL ESTATE FOR RENT

Apartments and Flats 74

MOUND ST., 1423—3-room apartment downstairs, well furnished. All conveniences. Private entrance. Phone 1334-R.

ROBINSON AVE., 1831—Light housekeeping apartment. Modern with use of phone. Call at 1821 Robinson Ave. or phone 518-L.

WILHELMETTE FLAT—4 rooms and bath in Wilhelmette flats. Phone 1821.

Business Places For Rent 75

9TH ST., 1106—Small store room. See John B. Knauss. Phone 871-X.

STORE ROOM—Fine location for good business. 523 Second St. Phone 1677-X.

Farms and Land For Rent 76

LICK RUN—65-acre farm for rent. $12 per month. Phone 1765-L.

Houses For Rent 77

10TH ST., 624—4 rooms for rent. $18 per month. Phone 1524-Y.

24TH ST., 1220—For rent beautiful Sunnyside home. Terms reasonable. Call next door for particulars.

COLES AVE., 1208—5-room cottage. Bath and electricity. Call in forenoon. Phone 2522-L.

GOOD LOCATION—New modern five-room house. See Dr. Morgan. Also modern garages for rent.

HARDING AVE. AND RIVER BANK Sciotoville. 8-room house for rent. Apply at David J. Joseph Co., at Sciotoville, O.

MABERT ROAD—7-room house. Bath, gas, electricity, front and rear porches. Phone 2346.

NEAR EGBERT'S TRACTION STOP—4-room cottage with 2 big lots. Phone 94-Y Sciotoville Exchange. Minnie Egbert.

SUMMIT ST., 1626—Five room modern cottage furnished. Call 1065-R.

WEST 3RD ST., 527—6-room house for rent. Electricity, bath and garage. Call at Coney Island Lunch Room, 422 Chillicothe St.

REAL ESTATE FOR SALE

Brokers In Real Estate R

A REALTOR—J. E. Shump. 19 year old Real Estate Service. List with Us.

BROKER IN REAL ESTATE—When in doubt about buying or selling home, building lots, or business of any kind, call me. Always ready for a trade. Furver, Always Reliable. 300 Court St. Phone 3101.

LIST YOUR PROPERTY—With us, and get action. J. E. Jordan. Always Open. Phone 2793.

REAL ESTATE—Fire and Life Insurance. See P. W. Kilcoyne, 52 First National Bank Bldg.

SHONKWILER, W. H.—Invests and deals in local, suburban and farm properties. Phone 1150-L.

WE HAVE—A number of clients who desire to trade or sell their city property for good small or large farms, close in. What have you? See Wallace-Long Realty Co., 222 Masonic Temple Bldg. Phone 686.

Farms and Land For Sale 83

143-ACRE FARM—Two miles from Sciotoville. Good timber. House and garage. Large pear orchard. Phone Boston 210-R.

155-ACRE FARM—For sale, trade or rent. Inquire 1015 Third St.

BABY FARM—

LOCATED—At edge of Wheelersburg on Hayport road. Comprises about 10½ acres, pratically all level. Has good 6-room two story frame with good cellar. Also large barn, garage and other outbuildings. Nice little orchard with apple, cherry and peach trees loaded with fruit. Owner will consider trade for small city property.

Price $6,500

BIERLEY REALTY CO.
Phone 1409.

FARMS—All sizes and prices. Good locations and investments. Oscar Tillett, 2023 Gallia. Phone 524-X.

Houses For Sale 84

A NICE HOME—Nice six room, two story house just west of Offnere street. Bath, electricity, garage. Will take automobile or small payment of cash down, balance like rent. Property almost new. Price $5,650. W. W. Weidner Co. Phone 196 and 2601.

THE ONLY strings to the classified offers are those which are tied to opportunity.

CLASSIFIED ADS do their work well.

REAL ESTATE FOR SALE

Houses For Sale 84

A REAL BARGAIN—On Ninth street. Dandy seven room home. Completely furnished. Arranged nicely for light housekeeping. Has alley house in rear, now renting for $15 per month. Total rental from both houses $134 per month. $3,000 cash. Price $7,000. See Wallace-Long Realty Co. Phone 686.

AT TERMINALS—By owner. 6-room house. Bath, pantry, sink, front and rear porches. Small cash payment. Easy terms. Call between 12 and 1 o'clock. Phone Boston 162-R.

A WORKING MAN'S
COUNTRY HOME—

No prettier place to live. Comfortable six room house with spacious porches, big lawn, plenty of shade, swimming pool, chicken park, barn, etc. This place is at Friendship, a short distance to factories with fast bus service to city. Consists of 5 acres, good garden spot, remainder smooth hill land, all in Blue Grass, fruit, and berries. $500 first payment, balance monthly or will consider exchange or city property.

Price $3,600

J. E. HANNAH
512 Second St. Phone 1368

CAMP—

ON PINE CREEK—Nice camp on Pine Creek, one square from Gallia pike. The ground alone is worth more than we are asking for the whole camp. Price $650. Owner leaving city.

P. W. KILCOYNE
Phone 1698

CHARLES ST.—Two new cottages. $1,800. Small payment, balance as rent. Phone 1183-L.

COTTAGE—5-room cottage. New. 50 foot lot. Garage and other outbuildings. Phone 462.

GOOD LOCATION—New 5 room cottage on Wilson Ave., gas, electricity water. Sciotoville. Cash $100.00. Price $3300. New modern 7 room two story house 3102 Gallia Ave. Cash $300. Price $6800. Frank E. Cook. Phone 54-K. Sciotoville.

HILLTOP—Beautiful six room bungalow, thoroughly modern. Will sell at a sacrifice. Phone 2597.

NEAR GALLIA PIKE—At Egbert's Traction stop. 7-room, 2 story house equipped with electricity; fine water, beautiful shade with plenty of fruit, one acre of ground, nice lawn. Phone 94-Y, Sciotoville exchange. Minnie Egbert.

NEW WHEELERSBURG COTTAGE

4 ROOM—Garage, drive, gas, electricity, large lot. Near Traction stop. Small cash payment, balance $9 per month. Price $3,200

WERTZ REALTY CO.
27 First National Bank Bldg.
Phone 1497.

ON 12TH STREET—Above Lincoln. Nice four room cottage. On good lot. Splendid location. Price only $4,200. Terms arranged. See Wallace-Long Realty Co. Phone 686.

6-ROOM HOUSE—Garage. 5 lots 40x120. Phone 462.

SPLENDID LOCATION—A well built six room frame home. Three large bed rooms, water, gas, electric, bath, folding doors, nice mantel, pantry, sanitary sink, built in kitchen cabinet, basement, new garage, paved alley, street assessments all paid. A good buy. Price $6,200. Liberal terms. Copelan Realty Co. Phone 2521.

SUBURBAN BARGAIN—

TWO MILES FROM CITY—On paved pike. Six room bungalow. Modern, right up to the minute. Lot 84x150. Special for this week only....$3,750

PHONE 3030-L

Lots For Sale 85

NORWOOD ADDITION—Two lots on Jackson street for sale by owner. Phone 455-L.

WEST SIDE—Lot on the West Side. 50x150. $25 first payment, balance $10 per month. Price $300 up to $700 a piece. P. W. Kilcoyne, 52 First National Bank Bldg. Phone 1698 or 2780.

Suburban For Sale 87

ON OHIO RIVER—Camp, 3 minutes walk from traction. Good drive. Good fishing, bathing, plenty shade, new building. Phone 1620-Y.

CLASSIFIED DISPLAY

Safest To Buy
New
Player Piano
Standard Make
$415.00
Terms Arranged

New
Player Piano
Standard Make
$395.00
Terms Arranged

Three Used High Grade
Player Pianos
Like New
$265.00 Up
Terms $8.00 Per Month

R. P. Seiler
The Old Reliable Piano Store
804 Chillicothe Street
Next Door To Gas Office
Phone 794

CLASSIFIED DISPLAY

WHAT'S WORTH WHILE
Rajah
WILL TELL YOU.
Oriental Tent, Seventh Street.

Used Pianos

Newby & Evans, oak for $45.00
Wm. Knabe, walnut for $65.00
Conover, ebony $95.00
Mason, oak ..$110.00
Ballman, mahogany for $165.00
Ballman, oak $225.00
Hamilton, oak $160.00
Smith & Barnes, oak for $185.00
and several other makes.

Terms $5.00 per month up.

R. P. Seiler
The Old Reliable Piano Store
The Safest Place To Buy
804 Chillicothe St.
Phone 794

Selected Bargains

LEXINGTON 1923 TOURING.
CADILLAC 1920 TOURING.
CHEVROLET COUPE, 1922.
CHEVROLET TOURING, 1921.
BUICK SIX TOURING, 1920.
CHEVROLET TOURING, 1923.
REO 4 TOURING.
DODGE TOURING, 1922.
CHANDLER TOURING, 1920.

Scioto Motor Co.
1622 GALLIA ST. PHONE 2990

X-Ray Examination and Treatment
By Licensed Physician
Mercy Hospital Clinic
Phones 643 or 241

FOWLER'S
Improved Kodak Developing Service

WALL PAPER

Polychromes	22c
Oatmeals	19c
White Backgrounds	18c
Sanitas	50c

KELLISON
1021-R 1111 4th

Did You---

Receive the charges for your Times Classified Ad by mail today?

We have changer our method of collecting for Classified Ads.

Upon the expiration of each order it will be mailed to you. A coin holder and addressed return envelope will be enclosed.

We ask that you promptly, upon the receipt of each charge, enclose 1-2 of the bill (that section which contains your name and address) and remittance and mail to us.

When you need a classified ad phone

Call 2900

THE SCHMIDT-WATKINS COMPANY
Plumbing, Heating and Electrical Contracting
934 Gallia St. Bell 333
Home Phone 578

Thos. Ashpaw
PLUMBING AND HEATING
804 John St. Phone 251

NO MORE HEADACHES
Many people are troubled with nervousness and headaches, which are due to some eyesight trouble. Let us examine your eyes and make glasses to correct your eyesight trouble, and your nervousness and headaches will disappear.
J. F. CARR
Jeweler—Optometrist
424 Chilli. St., Near Gallia

THE HAZLERECK CO.
GENERAL INSURANCE
Royal Savings Building
828 Gallia St. Phone 70

RADIO TUBES and SUPPLIES
FOWLER'S

COMFORTABLE rooms are easily found in the classified section.

GOOD SALESMEN are always in demand. The classified section will prove this statement.

RAIDO FANS are finding it profitable to be classified fans.

THE REAL ESTATE columns of the classified section furnish news not to be found elsewhere.

RELIABLE trucking concerns are listed in the classified section.

Beautiful Franklin Avenue Home
FOR SALE
Owner Leaving City

6 room two story stucco bungalow of artistic design. The first floor has a reception hall, living room, dining room, kitchen, butler's pantry, frigadare, electric ice machine, built-in china closet, beautiful draperies, shades, elaborate lighting fixtures, and beautiful mantel in living room. The second floor has 3 light airy bedrooms with large presses, elegant large bathroom, also trunk room. The interior is beautifully finished in ivory and mahogany. The basement is under the entire house and has a high class furnace, also stationary wash tubs. There is a two car garage and a large lot. Linoleums, shades, draperies nd refrigerator included in the price. $14,500.00.
PHONE 7 PHONE 7

CLARK & GOODMAN
Room 24 First National Bank Bldg.

Oh what a splash!
FLAMING YOUTH
with COLLEEN MOORE
A Startling Expose of Modern Society
COLUMBIA STARTING MONDAY

$75,000,000 AVAILABLE FOR BETTER ROADS IN KENTUCKY; BOND ISSUE IS APPROVED

Means Better Roads In Lewis-Greenup Counties

FRANKFORT, KY., June 21—The Court of Appeals today held the $75,000,000 bond issue to be constitutional.

In an opinion by Judge Ernest Swope Clarke, Falmouth, Ky., the Appellate court reversed the recent ruling of Frankling Circuit court, Judge Ben G. Williams, who had held the State bond law unconstitutional.

The court held that the law was constitutional in that it contained one subject, the submission to the voters in the November election the question of issuing $75,000,000 in bonds.

Mrs. Emma Guy Cromwell, secretary of state, restrained under the lower court's ruling from certifying the question to county court clerks, simultaneously was authorized to certify the question, directed to be submitted to the county court clerk of each county not less than 40 days before the November election.

This news will be received with joy by residents in the border counties of Kentucky. It means that if they vote favorably on their road improvement program at the November election that the funds will be available.

"Our dream of better roads is soon to become a reality," A. T. Pack, one of the most active better roads boosters in Kentucky, told the Times Saturday.

"It means that the road from Greenup to Vanceburg will be improved and the road from Greenup to Grayson and from Fullerton to Olive Hill put in fine shape."

SCIOTOVILLE AND WHEELERSBURG

SCIOTOVILLE

Carl Kellogg, son of Mr. and Mrs. Howard Kellogg of Marion, O., is spending his vacation with his uncle and aunt, Mr. and Mrs. Carl Etterling of Waits Station.

Miss Mary Ketcham of Wheelersburg, spent Thursday with Miss Fannie Etterline of Waits Station.

Mrs. Morris Evans has returned to her home in New Boston, after spending the past week with her aunt, Mrs. Robert Stewart.

Miss Mamie Ottney of New Boston, is the week-end guest of her aunt, Mrs. Louis Artis.

George McAdams has returned from New York City to spend the summer with his parents, Mr. and Mrs. S. L. McAdams of Gallia avenue.

S. A. Stewart of Gallia avenue, will return Sunday from a business trip to Cincinnati.

Mrs. Gus Etterling of Waits Station, has gone to Otway to spend several days with her parents, Mr. and Mrs Henry Hibbs.

Mrs. Elmer Hansgen and daughter, Mary Louise, have returned to their home in Portsmouth after visiting Mrs. Mary Sherman and brother, Frank Price of Waits Station.

WHEELERSBURG

Mrs. S. E. Callihan entertained with six o'clock dinner Thursday evening in honor of the birthday anniversary of her daughter Dorothy. Places were laid for the clerks of the People's Store. Others present included Misses Goldie Snyder, Bessie Snyder, Winifred Hosey, Mr. and Mrs. S. E. Callihan and family.

Mrs. Minerva Frazier was shopping in Portsmouth, Thursday.

Dr. and Mrs. K. D. Reifelderfer have as guests his father, Francis Reifelderfer, John Lambert Dunn and Merle Stebelton of Amanda, Ohio.

Miss Eva McCowen is the week-end guest of Miss Lillian Henniger of Powelsville.

Misses Helen and Gladys Smith of Columbus, are spending the week-end with Prof. and Mrs. E. O. McCowen.

NEW BOSTON

Mrs. O. L. King and her mother, Mrs. D. E. Camp, are spending several days with Mrs. Lila Johnson, 1228 Millidale Road. Rev. King is holding revival services in Southern Indiana. They will go to Massachusetts the first of the week, where they will represent the Mission work in the British West Indies.

Mrs. Carl Kiser and children of Cedar street spent Saturday with her parents, Mr. and Mrs. J. W. Griffin of Gallia avenue.

Mrs. Charles A. Taylor of 216 Vine sreet shopped in Portsmouth Friday.

Mr. and Mrs. George Martin and children of Dogwood Ridge spent Friday evening with Mrs. Martin's brother-in-law and sister, Mr. and Mrs. Philip Swords of Oak street.

Mrs. Frank G. Taylor of Rhodes avenue has returned from Cincinnati, where she spent several days with her son and daughter-in-law, Mr. and Mrs. Kepner Taylor.

Mr. and Mrs. Homer Stanley and children of Vine street are the week-end guests of relatives near Minford.

Mrs. Chester Sanford was the recent guest of Miss Alice Dowdy of Rhodes avenue.

Miss Mamie Ottney of Rhodes avenue is spending the week-end with her aunt, Mrs. Loui Artis of Sciotoville.

Miss Martha Lockhart of Wayne, W. Va., who has been the guest of her uncle and aunt, Mr. and Mrs. Edward Lockhart of Stanton avenue, has returned home, accompanied by her cousin, Mr. Garner Lockhart of Vine street.

John Evans of Stanton avenue continues quite ill.

But We Are a Long Way From Nebraska

OMAHA, Neb., June 21.—Gasoline is selling here at from 12.9 cents to 15 cents per gallon, held the lowest figures in the country. Prices have dropped steadily since the "gasoline price war" started three months ago.

Back From Synod

Rev. William H. Gleiser and Rev. G. M. Howerton are home from Wooster, where they attended a meeting of the Ohio Presbyterian Synod. They served on various committees and report a very interesting session.

Big Dance In Pixley's Grove

Pixley's Grove, East of Wheelersburg, will again step into the limelight tonight when a big platform dance will be held, under new management. A good orchestra has been obtained to furnish the music.

Howard Held Without Bond

Preliminary hearing of William Howard, charged with first degree murder in connection with the killing of Clark Copas, held in Municipal Court, Saturday, resulted in Judge Sprague binding the accused over to the grand jury without bond.

Howard pleaded not guilty to the charge, through his counsel, Attorney B. F. Kimble, when he appeared in court and the whole proceeding only consumed a few minutes and the slayer, who had previously been bound over on a shooting with intent to kill charge, was taken back to the county jail.

The case will be probed by the grand jury when it is reconvened on June 30 by Judge Thomas.

The shooting occurred early on the morning of June 10 when Howard entered the home of Minor Copas on Ninth street, Earlytown, and fired three bullets into the body of his victim while he lay in bed. Copas succumbed to his wounds thirty-six hours later in Hempstead hospital. Jealousy is said to have prompted the shooting.

In Northern Ohio

Mr. and Mrs. William Virgin, 313 Chillicothe street, left yesterday for the northern part of the state, where they will stay for some time in the hope of benefiting Mr. Virgin's health, which has been failing for some time.

SHERIFF INTERCEPTS SUICIDAL NOTE WHICH MAY HELP TO SOLVE THE MURDER MYSTERY IN GREENUP COUNTY

GREENUP, Ky., June 21—(Special to The Times)—A note believed to have been a suicidal message addressed to his father, which fell into the hands of Sheriff S. V. Callihan yesterday caused officers to place a special guard over Ernest Young, 19, one of two young men held in jail here in connection with the murder and robbery of Oscar Mullins of near Argillite several days ago. John Stapelton, 22, is the other young man being held by the officers.

Yesterday Young kept asking for a razor, saying that he wished to shave. Other prisoners told him to wait until all were let out in the "bull pen" for that was the time to shave. This did not satisfy Young who seemed overly anxious to have his request granted.

When Stapleton's brother called on the two, Young slipped him a note which he urged Stapleton to deliver to his (Young's) father. The note turned over to Seriff Callihan reads: "Dear Father, You will see me but I will never see you alive. Take good care of Bird. Tell John not to do like I have done." Bird is the name of Young's favorite horse and John he refers to is thought to mean John Stapleton.

Both young men were arrested on suspicion only, the difference in their stories and the nervous actions of Young causing county officers to take them into custody, the day following the murder. Young and Stapleton heard two shots fired early in the day and later found the body of Mullins.

The suicide threat of Young leads officers to believe that there is some ground for their suspicion and are working hard in the hopes of building up evidence that will lead to early solution of the murder.

Sheriff Callihan made application to County Judge L. E. Nichols for a special guard and Will Freeman was appointed for that job last night. During the day a prisoner is delegated to keep an eye on Young who occupies a special cell.

New Physician Arrives

Dr. J. B. Barham has arrived here from Williamson, W. Va., to assume his work as assistant to Dr. R. P. Elder, local N. & W. physician and surgeon. He succeeds Dr. E. C. Brandon, who was transferred to Norfolk.

Called To Cincinnati

Frank D. Rawson went to Cincinnati this afternoon to accompany his mother, Mrs. Alice Rawson, to Bloomington, Illinois, to visit another son, Omar H. Rawson. Mrs. Rawson, who started to Bloomington with her mother, was taken sick in Cincinnati and telegraphed her husband to come to Cincinnati and continue the trip. Mrs. Rawson will return to her home in this city.

Special Solos to Be Rendered

Two special musical selections will be rendered at the Sunday evening services at Manly church. Miss Thelma Kidd will render a vocal solo and Miss Katherine Blazer will play a violin solo. These number will be in addition to the usual anthems by the choir.

SAVE $1000

If you are looking for a home of your own, brand new, modern in every way, we invite you to inspect two new houses we have just completed on Argonne Road, Trailton Addition, which will be open for inspection all day Sunday. These houses contain 6 rooms, two story frames, just north of the Hempstead hospital. Hardwood floors, tapestry manetls, sanitary sink, large pantry, full basement, garage, side drive-lot 40 ft. These houses are worth $8500.00 but for quick sale, you can take your choice at only

$7500

Terms to suit purchaser.

FRANK E. ADAMS

219 Masonic Temple or Phone 2673

Cooling Shower Drenches City; Temperatature Drops

Refreshing showers about noon broke the dry hot spell under which the city has sweltered for the past three days, and brought relief from the intense heat. The mercury mounted only to 89 today, a drop of eight degrees from yesterday's maximum of 97.

Two additional prostrations were reported last night:

Otto Lauffer, 1019 Eighteenth street, while drinking ice water in the kitchen of his home was overcome by the extreme heat, requiring medical attention.

While playing at his home in Sciotoville, John Henry Knapp, age 7, was overcome. Dr. D. A. Berndt attended him.

Thomas Carter, a cook at the Triangle resaurant, who lives at 1405 Twelfth street, was overcome while at his work in the kitchen of the restaurant, in the East End, and the services of Dr. Berndt were required.

WANTED

Energetic young man. Some knowledge of stock-room work. SCIOTO CO. MOTOR CO. 1622 Gallia

Yankees Win; Ruth Gets Homer

Have you been keeping track of Babe Ruth's homers? Chalp up another as he lined one out this afternoon in the fifth inning in the Yank-Red Sox game. The Yanks won this game, 5 to 3, it being the first of a double header.

Thousands Attend N. & W. Outing

Men, women and children to the number of several thousand, swooped down on the Lucasville Fair Grounds early today to enjoy the all day picnic planned by the N. & W. Mechanical Association. The bigger part of the crwod was on hand when the hard rain drove them to cover at the noon hour. Later when the sky cleared the program fo rthe outing was started, despite the dampness of the ground.

A special train of ten coaches carried several hundred employes and their families from Williamson, Kenova and Portsmouth. Special coaches on regular trains carried others from Columbus and Clare to the picnic spot.

Grotto Special To Leave Sunday Night At 11; Have You Signed up?

In order to accommodate those who are planning to attend the Grotto convention to be held at Indianapolis, Monday, Tuesday and Wednesday of next weeek, and who may not made their reservations on the special N. & W. train that leaves here Sunday night at 11 o'clock, Mr. Black, general passenger agent for the Pennsylvania railway system, will be at the local N. & W. depot, Sunday evening after 7 o'clock, where identification blanks may be signed and reservations made for the special train.

According to Monarch E. V. Leach almost one hundred have secured reservations and he still believes that number will be considerably augmented by the time the special pulls out Sunday night. There will be, he believes, a grand rush, and it is to accommodate those who have not definitely made up their minds that the ticket office will be open on Sunday evening after seven o'clock. Monarch Leach states that everything for the pleasure of the prophets and their lady companions have been arranged for. The prophets of Indianapolis are going to do themselves proud in the entertainment provided for the women. There will be long auto trips each day during the convention and theatre parties provided for the evenings. The people going to the convention via the special train will use the Pullmans for sleeping purposes during the stay in the city. All in all the trip promises to be an unqualified success.

Appendix Removed

Miss Erma Cochnour, of Waverly, who was admitted to Schirrman hospital, submitted to an operation for appendicitis Saturday. Her condition is reported satisfactory.

To Push Fight For Nations' League Plank

NEW YORK, June 21.—A determined effort to write into the Democratic platform an endorsement of the League of Nations' policy of the late Woodrow Wilson was made certain today.

Leaders of the Ohio delegation met during the morning and agreed upon Newton D. Baker, former secretary of war, as Ohio's representative on the resolutions committee. Baker is a strong League of Nations advocate. He has stressed the importance of America joining the league in all his recent public speeches.

Man Found By Road

OLIVE HILL, KY., June 21 — George Carton, 45, miller, of Ault, is seriously injured. He was found on the roadside, unconscious. It is believed his mule threw him.

Will Teach In College

E. M. Gentry, principal of the Eleventh street school building, has gone to Dover, Del., where he will teach in the Delaware State College for Colored Students during the summer session from June 23 to August 1. He will teach psychology and education.

Walter Koegle Is Slightly Improved

Walter Koegle, superintendent of local school buildings, who has been seriously ill with auto-intoxication at his home, Seventh and Lincon streets, was reported slightly better Saturday, his many friends will be pleased to learn.

To Have Exhibit

E. W. Richard, of Fourth street, left yesterday for Grand Rapids, Mich., where he will have an exhibit during the four weeks of the Furniture Market to be held there.

Money for Taxes

If you need money for your taxes—see us. You can repay in easy monthly payments. All loans confidential.

The Peoples Finance Co.

834 Gallia St. Phone 2595

MOVING LOCAL AND LONG DISTANCE

WALTER E. COOK PHONE 1289 OR BOSTON 20

MOVING NOTHING IS TOO FAR FOR J. B.

We are always booked for Cincinnati, Indianapolis, Columbus, Huntington, Charleston. Load to Jackson by first of month.

10 Years of Service Largest Fleet

PRICES LOW AS THE LOWEST

INDEPENDENT TRANSFER and TAXI

Phone 88, 382, 55

We Always Have Trips to or from Columbus, Dayton, Cincinnati and Huntington

"Get Our Price First"

RELIABLE Local Or Long Distance TRANSFER

Phone 826 Biggest Van In City

FOR SALE

1-1920 Buick, winter and summer top	$525.00
1-1923 Ford Touring	$300.00
1-1922 Ford Coupe	$275.00
1-1923 Chevrolet Sedan	$600.00
1-1922 Nash 4 Touring	$600.00
1-1921 Chandler	$375.00
1-1920 Nash Six	$600.00
1-1923 Durant Sport	$500.00

Will consider trade on real estate.

McNEER NASH CO.

Phone 462 539 Second St.

Oh what a splash!

FLAMING YOUTH

with COLLEEN MOORE

COLUMBIA STARTING MONDAY

A Startling Expose of Modern Society

Local Man Misses Doves; Auto Hits Tree; Damage Is Estimated at $700

The Chillicothe Gazette says:

"The dove is not always symbolic of peace, for two "gentle" doves were the indirect cause of $700 damage to a new Studebaker sedan driven by a man from Portsmouth on the Cincinnati pike.

The man stated that the two doves were fighting in the center of the road, and not wishing to run over them he pulled to the side of the highway. An obliging limb of a tree did the rest. The top was torn off."

River Low, to Raise Wickets

The Ohio river registered a stage of 11.8 feet and falling in the Portsmouth district Saturday. The rapid fall of the water will make it necessary to raise the wickets in the dams here and at points above within the next day or two, it was announced today.

Steamer General Wood passed down at 2 a. m. this morning bound for Cincinnati.

Ford and Truck Collide

Rhodes and West avenues, New Boston, was the scene of an automobile collision about six o'clock Friday evening when a Ford touring car driven by Mrs. James Keller, 916 Harrisonville avenue, New Boston and a Portsmouth Ice and Coal Company's truck came together. Mrs. Keller was driving east on Rhodes avenue. A front wheel and fender on the Ford were damaged.

Red Men Will Gather Here On June 24 for Big Pow Wow

Three candidates received the chiefs degree at last night's weekly session of the Red Men. A big district meeting is being planned for the night of June 24 when Red Men from Adams, Lawrence and Scioto counties will gather in the Jr., O. U. A. M. hall to choose a district chief. Several members last night reported attending a meeting in Chillicothe last Saturday night when the degree work was conferred by the Deerfoot team of Columbus.

Longest Day Of Year

There one comforting thought for poor sweltering humanity today, and that is, we won't have to endure so much heat any other day this summer.

Why? Because this is the longest day of the year, and therefore there is more time in which to be hot. The summer solstice began today at eleven o'clock central standard time, so summer began officially at that hour.

This is a good day to get all the little evening chores done because there will be more daylight today than on any day of the year.

GAS VICTIM TO RECOVER

IRONTON, O., June 21—Charles Holtzapfel, 6, a patient at the Deaconess Hospital since the gas explosion at the Joseph Holtzapfel home Wednesday night, wwas reported as doing nicely last evening and it is now more than probable that he will recover.

Hospital attaches stated that his eyes were not affected by the flash, as was feared for a time.

BIRTHS

Mr. and Mrs. Lynn Padan (Florence Nunemaker of Sunrise avenue announce the birth of a son in Mercy Hospital Thursday afternoon.

Coffee Social

The Ladies' Aid Society of Central Presbyterian church will hold their monthly coffee social at the home of Mrs. Albert Reiniger, 1813 Mabert Road, Thursday afternoon, June 26. The public is invited.

OBITUARY

Henson Funeral

Funeral services for Richard Eugene Henson, son of Mr. and Mrs. John Henson, 545 Glenwood avenue, New Boston, who died Friday morning, will be held from the home Sunday afternoon at two o'clock with Rev. L. C. Walts of the New Boston M. E. church in charge. Burial will be in Lucasville cemetery.

John Lintz

Death about six o'clock last night claimed John Lintz, former well known farmer of the Lucasville community, the final summons coming at the home of his son-in-law and daughter, Mr. and Mrs. Bird Benner, 1662 Logan street. He had been ill about four months with complications and had been bedfast nine weeks. About a year ago his wife, Mrs. Amanda Lintz passed away and since that time he has made his home with his children. Most of this time was spent at the Benner home in this city.

John Lintz was a native of Pennsylvania, but had spent the greater part of his life on farms in Scioto county. For years he farmed on Candy Run, his farm adjoining the Bannon farm. About a year ago, following his wife's death, he disposed of his farm. He had led a retired life for several years. Mr. Lintz was 78 years of age.

Surviving are ten children, as follows: John Lintz, Long Run; Mrs. Mary Luckett, Candy Run; Mrs. Maggie Munn, Long Run; Charles Lintz, Portsmouth; Mrs. Anna Clark, Long Run; George Lintz, Lucasville; Mrs. Dollie Benner, Portsmouth; Mrs. Lottie Houston, Candy Run; Bert Lintz, Candy Run, and Frank Lintz of Columbus.

Mr. Lintz was widely known in Jefferson and Valley townships, his property having been located in Jefferson township just across the Valley township line. He leaves a legion of friends who will be sorry to learn of his death.

Mrs. Lillian Belle Cassidy

After aseveral weeks' illness, due to complications, death this morning about 8:15 o'clock came as a relief to suffering patiently endured by Mrs. Lillian Belle Cassidy who passed away at her home, 1725 Seventh street. She had been ill for a long time, but her condition had been serious only for a few weeks.

Mrs. Lillian Belle Cassidy was born at Cincinnati August 19, 1861, a daughter of Henry and Margaret Harris. She was united in marriage November 27, 1887, to Felix Cassidy, who passed away August 14, 1901. The early part of her life was spent at Mt. Carmel, Ky. She came to Portsmouth about thirteen years ago. Since taking up her residence in this city Mrs. Cassidy had won a host of friends who will learn of her death with genuine sorrow.

Surviving are the following children: Harry, Jesse L., of this city, F. Francis and Catherine M. at home, James E., of New Castle, Ind., Mrs. H. J. Garner of Dayton and A. Agnes of Huntington, W. Va. She also leaves a sister, Mrs. F. L. Mahara, of Chicago.

Mrs. Cassidy was a faithful member of Holy Redeemer church. Funeral services will be conducted from the church Tuesday morning at 8:30 o'clock, with Father J. E. McGuirk officiating. Burial will be in Greenlawn.

GEORGE PFEIFFER

Funeral Director And Embalmer

Miss Anna Pfeiffer Embalmer

Phone 96

Eighth and Chillicothe Sts

J. L. Richards

Funeral Director and Embalmer

Ambulance Service

Cor. 9th and Waller Sts. Phone 117

THE EMRICK CO.

UNDERTAKERS

LIMOUSINE AMBULANCE SERVICE

Personal Attention

Phone 2503 1144 Gallia

LYNN

Undertaking and Embalming

A. P. SMALLEY, Assistant

Years of good service speaks for itself

PHONE 11

Ambulance Service

The Portsmouth Daily Times
Chillicothe and Front Streets Portsmouth, Ohio
MEMBERS OF THE ASSOCIATED PRESS
The Associated Press is exclusively entitled to the use for publication of all news dispatches credited to it or not otherwise credited in this paper and also the local news published herein.
THE TIMES PUBLISHING COMPANY
Patrons of Sunday Sun who fail to get their paper call Circulation Department. Phone 2903 before 9 a. m. and a paper will be sent to you by special carrier.
Patrons of the Daily Evening Times who fail to get their paper call Circulation Department. Phone 2903 before 7 p. m. and a paper will be sent to you by a special carrier.

When You Want THE TIMES
CALL 2900
Private Branch Exchange and ask for department with which you wish to talk.

CAN YOU REMEMBER?

A week ago the country celebrated Flag Day.

May be that is too strong a statement. There was much talk about celebrating the day by the newspapers, but its observance was more characterized by absence than by activity.

Anyway there are certain things about the national emblem that everybody ought to know and everybody quickly forgets when once told.

There is, for instance, what is called the etiquette of the flag, the manner of displaying it. There has been so much dispute about this, even the authorities disagreeing, that, last year, at the instance of the American Legion a conference was held, at Washington city, with department officials, with the object of settling doubtful points finally and forever.

That conference issued rules, governing the display of the flag, which lay down these points: The flag should never be used as a drapery at any public meeting. It should never be festooned on or over the speaker's stand. It should always be hung up back of the speaker. It should always be hung with the union, the star field, to the flag's own right. If hung on a street running north and south the union should be to the east, if on a street running east and west the union should be to the north. When the flag is displayed horizontally the union should be at the top and to the right of the flag. Always on a street it should be hung vertically, that is, with the stripes running up and down.

SUCH THINGS COUNT

IRONTON will construct a camp for tourists.

This project is of far more consequence than its immediate purpose or its present dimensions might indicate, at first suggestion.

In the first place it shows a spirit that is alive to the promotion of the town and the action of the Lions in volunteering to give four hours' labor of every one of its members in the work of building displays an cagerness to help that in itself becomes a valuable asset.

In the second place it will be one of the best projects that can be devised to advertise the town, especially when supplied with drinking water and gas for cooking.

One has to but see one of these camps to learn what a great asset they are and how welcomed by tourists. Miami, Florida, a city twice as large as Ironton, has one, which has only the barest equipment and service, but it is surprising how many automobile travelers avail themselves of it. So popular, indeed, is it that enterprising citizens are discussing the project of constructing a camp complete in every respect.

It must be borne in mind that with ever improving highways traffic is growing heavier every year and the town that is first to give the tourists a welcome that embraces something more substantial than a rude and glaring sign at the corporate entrance is going to gain the best place in their estimation.

ALL HAIL TO KENTUCKY

WITH brave circumstances Kentuckians gathered at Harrodsburg, this week, to celebrate the one hundred and fiftieth anniversary of the founding of the first settlement of the state there.

Assembled in honor of the event were many of the commonwealth's notables and thousands of her plain citizens and it was made memorable by oratory and the recounting of the glories of her history.

Nowhere has the valiant spirit of freedom been so hardily sustained as in Kentucky. Upon her fell the brunt of advancing civilization westward and conquering for the United States the vast region indefinitely designated as the Northwest. In taking this region and holding it she offered more intrepid leaders, more brave men, than all the rest of the union together.

But it was not alone at arms that Kentucky was distinguished. In statesmanship and in the law she has made brilliant contributions. She has given to the country her Clays, her Jameses and her Breckenridges and greatest of all she gave to the nation, by birth at least; the incomparable Abraham Lincoln.

Yes, a thousand tales have been told of her brave men, her beautiful women and her fast horses. May she illumine with a thousand more of these as the years roll on.

Cutting the June installment of income tax one-half will help some.

Canada may pass a law barring Japanese. That might tend to diminish Japan's feeling against the United States.

Nobody can tell us that nature has no sense of humor, when we inspect some of the early cantaloupes.

A record crop of berries and peaches is predicted, notwithstanding that never once were we told that all fruit was killed.

NEW YORK DAY-BY-DAY

BY O. O. McINTYRE

NEW YORK, June 21—Allen and Orchard streets mourn Charlie. In those teaming push cart marts Charlie was a figure. Not a soul could be found who knew his last name, although he was a friend of almost every man, woman and child down there.

He was one of those unobtrusive, kindly old souls who go through life making others happy. He died as unobtrusively as he lived. He merely stepped into a sheltered doorway and sank to the floor. A pine slab in the Potter's Field marks his last resting place.

He was one of the odd fragments of humanity the East Side casts up on its varying shores. They are metropolitan "beach combers" who drift and idle through life, vagabonds extraordinary, who keep pasts carefully sealed.

There is a woman on the Bowery known as Chatham Square Mag, who for 20 years has been a confidant of the white wives of Chinese. Once she was brushed by a truck while crossing the street and was taken to a hospital.

She had actually forgotten her real name. There are times when these tatterdemalions have rolls of money hidden away, but as a rule they are penniless. They do not beg or steal, yet they find some food and shelter from day to day.

Down under the Brooklyn Bridge is a spot known as Bum's Boulevard. At night scores of beach-combers collect there and build tiny fires at which they sit about gypsy fashion and discuss the topics of the day.

When they grow tired they wrap themselves up in cast-off gunny sacks and sleep. At dawn when they drift up from the deep wells of sleep they shake themselves in the fashion of a wet dog and slouch off to their new day of idleness.

The Dutch Treat Club's annual show is one of the big affairs in the lives of writers and artists. The Dutch Treaters meet once a week for lunch and introduce some celebrity who is in New York on a visit. Each member of the club has made a notable contribution to art and literature. The club derives its fame from the fact that the members will not stand treat. Each must pay his own check. Strangely enough the perpetual president of the club is a figure known as "a tower in Wall street." He is Guy B. Mallon, who at one time was connected with Dana's Sun.

"Abie's Irish Rose" has been presented by an all-negro cast in a stock theater in Harlem. Downtown New York flocked there to hear the colored players give their dialect version of the Hebrew and the Irish. One of the most enthusiastic patrons of the colored show in New York is George Jean Nathan, the critic. His confrere, Henry L. Mencken, never accompanies him. Nathan thinks the negro's stage talent is quite underestimated.

Two magazine writers have long been at swordspoints. The other day one said of the other to a group of friends: "When he dies I'd like to write his epitaph."

"What would you say?" he was asked.

"John Blank—Born Sept. 16, 1862—Not that it makes any difference."

In one of those musical plays from the Balkans there is a comedian who has to eat three pieces of pie at each performance. Twice he has been stricken with indigestion, but he carries on. Art for art's sake, you know.

Copyrighted 1924, by the McNaught Syndicate, Inc.

Mr. Hines Better

Clyde Hines, of the West Side, who was badly cut about the head and body in an automobile accident recently, is improving nicely in Mercy Hospital.

ABE MARTIN

Copyright John Dill Co.

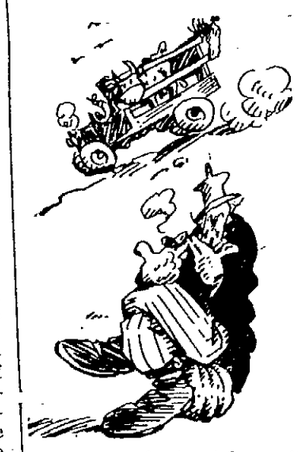

So few people stay at home any more that it's a wonder the burglars don't all git rich an' retire. Beware o' th' girl that admits she's beautiful.

Copyright National Newspaper Service

Doc Koko's KOLUM

EVEN-SONG
(New York World)

Now all the landscape dreaming lies
And rest to man is given.
But never sleep the winking stars,
Those tireless eyes of heaven;
All night across the vaulted sky
A countless host they wander,
O silent glide amongst the clouds
And quietly dream up yonder.

Here in the dusk, while all things sleep,
I watch yon pale stars glowing,
And though the shadows fold me close,
I rest content in knowing
That God above a careless world
An endless watch is keeping
Through little stars that blink and gleam
While other eyes are sleeping.

Granted

Wifie (in a huff): "Oh, you needn't think you're so wonderful. The night you proposed to me you looked absolutely silly."

Hubby: "A coincidence. The fact is I was absolutely silly."

Exacting Boss

"Does your wife know how to wash dishes?"

"I should say she does. I can't do them to suit her at all."

THE CRIMINAL—BY BRIGGS

By Their Fruits

A rooster discovered an ostrich egg and rolling it into the hen house said, "Now, ladies, I do not want to embarrass you, but here's a sample of what other folks are doing."

Among the Jesters

Al—A fool used to blow out the gas—

Falfa—And now?

Al—He steps on it.

Quick Test

"We will be friends through thick and thin."

"You betcha. Say, wil you let me have $50."

"That's too thick."

Her Mistake

"I'm half inclined to kiss you."

"How stupid of me; I thought you were merely bound shouldered."—From the Frivol.

As Far as it Went.

They were through for good, so she said, but the judge, a kindly soul, was doing his best to patch up the marital differences.

"Now your husband says, in his answer to your divorce suit," he began amicably, "that he always allowed you to have your slightest wish. Is that a fact?"

"Oh, certainly, judge," replied the fair witness. "He never objected to my wishing for anything."

Fixing Up The Baby

Her Husband—Baby's looking quite pale. You ought to do something about it.

Mrs. Newkid—I'm going to. Next time I'm downtown I'm going to get her a complete makeup outfit, all for her very own.

Ambition

Yes, the suburbanite has his troubles
But not with the end seat hog.
He's trying to make his garden agree
With the art in the catalogue.
—C. C.

Picnickers Should Be Careful

The whole Jones family was attacked with ptomaine poisoning. The family doctor was called and as soon as first aid had been rendered he endeavored to find the cause.

"Did all of you eat something that had been standing in tin?"

Mr. Jones thought a minute. "By gosh, doc," he replied, "that's just what did it. We had a picnic yesterday and let the lunch stand in a Ford all day."

THE OLD HOME TOWN BY STANLEY

Classified Adages

All the wisdom in the world is not in one head. But lots of heads are acquiring more and more of it as they continue to read the A-B-C Classified Ads.

Read Them Today!

EVERETT TRUE BY CONDO

BARNEY GOOGLE AND SPARK PLUG — Barney Makes A Bad Investment — BY BILLY DE BECK
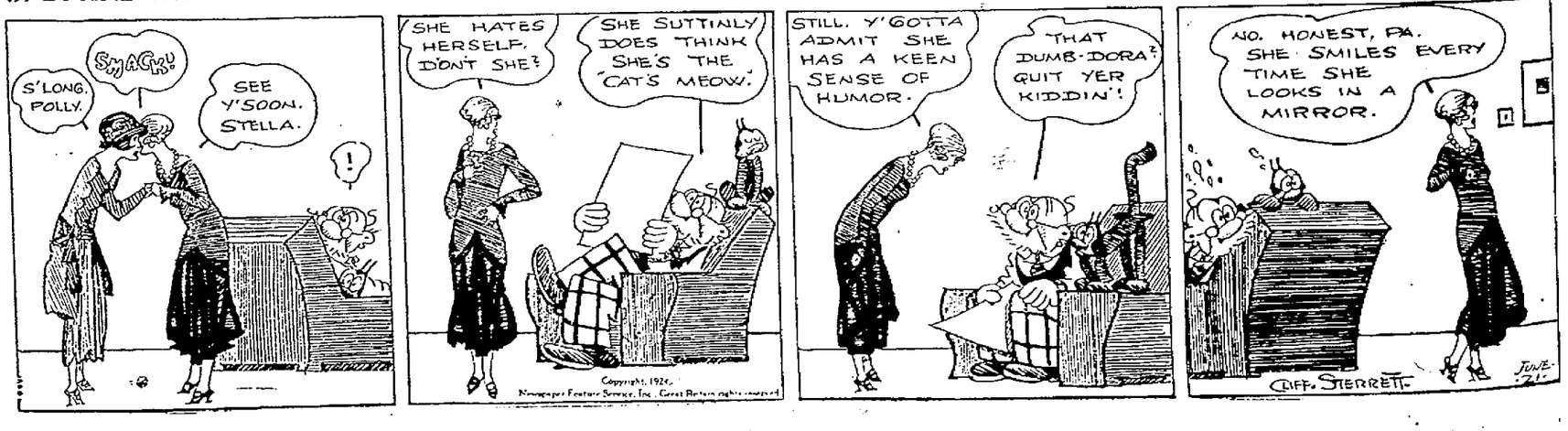
POLLY AND HER PALS — She Deserves A Little Credit Anyhow — BY CLIFF STERRETT